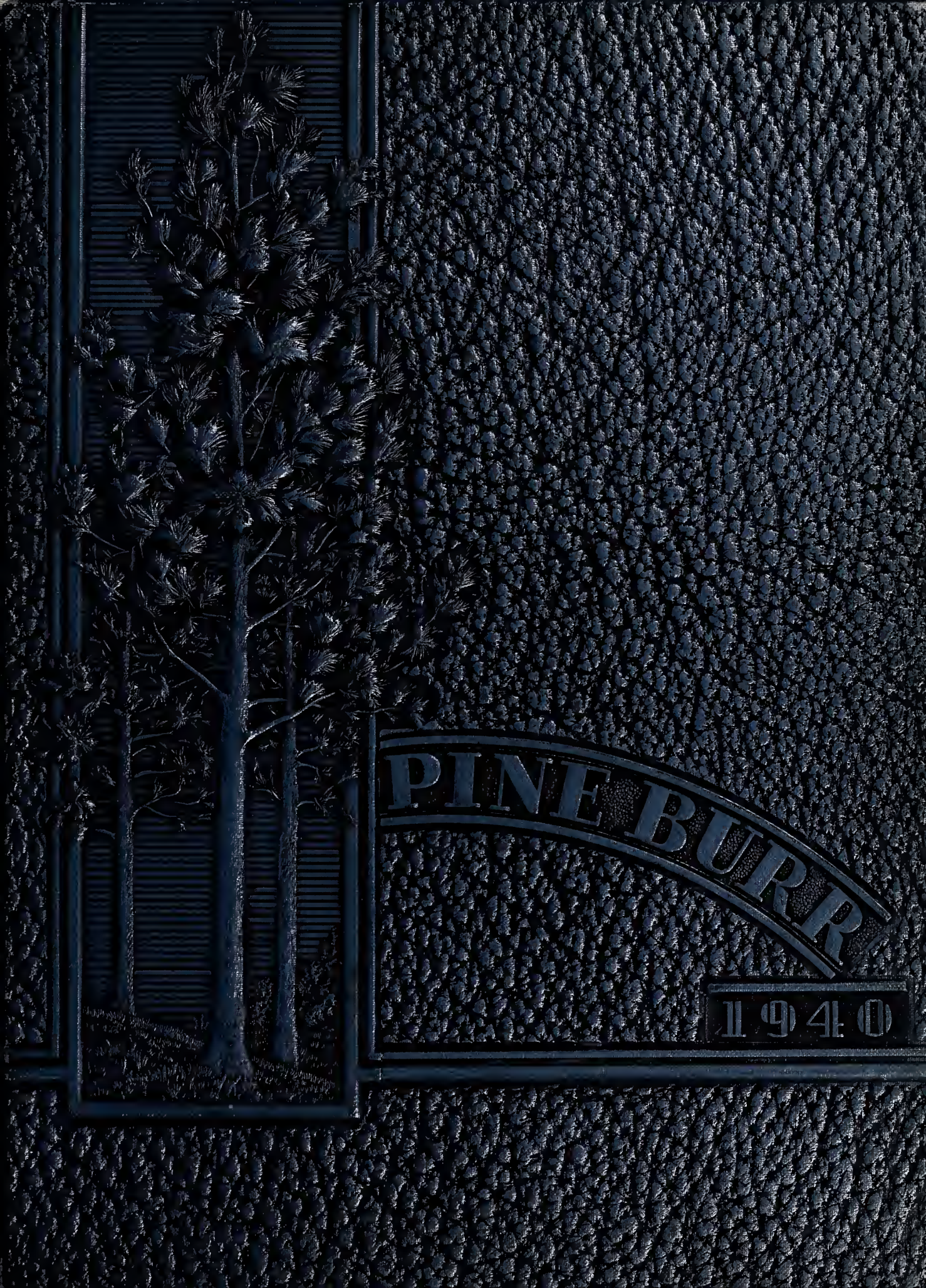
PINE BURR
1940

Lincolnton High School Library

LINCOLN COUNTY PUBLIC LIBRARY
306 WEST MAIN STREET
LINCOLNTON, N.C. 28092

Digitized by the Internet Archive
in 2013

http://archive.org/details/pineburr1940linc

1940

Pine Burr

Published by

THE SENIOR CLASS OF

LINCOLNTON HIGH SCHOOL

LINCOLNTON, N. C.

FOREWORD

TRAVELERS KEEP JOURNALS, SEA CAPTAINS LOGS, AND HIGH SCHOOL STUDENTS ANNUALS. WE HOPE THAT THIS RECORD OF THE YEAR 1939-1940 WILL PRESERVE FOR YOU ALL THE EVENTS, FRIENDSHIPS, AND EXPERIENCES OF THE PAST YEARS.

1940
Pine Burr

Published by

THE SENIOR CLASS OF

LINCOLNTON HIGH SCHOOL

LINCOLNTON, NORTH CAROLINA

VOLUME XIX

DEDICATION

As an expression of the honor, the affection, and the respect which the students of Lincolnton High School hold for him, we, the Seniors of 1940, proudly dedicate this book to one whom we consider a friend as well as a teacher . . .

MR. S. RAY LOWDER.

FACULTY

MR. WILEY M. PICKENS, A.B., M.A.
Superintendent
Duke University, University of North Carolina.

MR. S. RAY LOWDER, A.B.
Principal
University of North Carolina.

MRS. E. E. ADAMS
Secretary
Converse College.

MISS LOUISE WETMORE
Piano
Lenoir Rhyne College, Queens College.

MR. CHARLES S. MILLER, JR., A.B.
Assistant Band Director
University of North Carolina.

MISS BETTY ELINOR GOSNOLD, A.B., B.L.S.
Librarian
Lenoir Rhyne College, University of North Carolina.

1940 Pine Burr

FACULTY

MISS MILDRED CAMPBELL, A.B.
English
Queens-Chicora College.

MR. S. W. CASHION
Science
Davidson College.

MISS LETHA COPELAND, A.B.
Mathematics
Flora Macdonald College.

MR. LYLE RODDEY EDWARDS, A.B.
History
Erskine College.

MRS. JOE GOODSON, A.B.
Latin
Greensboro College.

MISS PEARLE HAYWOOD, A.B.
Geometry
Meredith College.

MISS ELIZABETH HOKE, A.B.
English
Agnes Scott College.

MISS CLARA HUNSUCKER, A.B.
English
Lenoir Rhyne College.

MISS FRANCES MCCLAIN, A.B.
English
Woman's College, University of N. C.

MISS DOROTHY MILLER, A.B.
French
Duke University.

MISS MARY W. PETRIE, H.E.B.S.
Home Economics
Woman's College, University of N. C.

MRS. LEONORA GAMBLE POAG, A.B.
History
Brenau College.

MRS. E. G. RAMSAUR, A.B.
English
Bessie Tift College, University of Virginia.

MRS. JACK RAMSEUR, B.Mus.
Music, Civics
Salem College.

MISS CARRIE ROSEMAN, A.B.
Commercial Courses
Catawba College.

MR. A. J. SMITH, B.S.
Agriculture
North Carolina State College.

MR. ROY H. TURBYFILL, JR., B.S.
Biology
Appalachian State Teachers' College.

MISS MARY ELLEN YODER, A.B.
History
Lenoir Rhyne College.

1940 Pine Burr

PINE BURR STAFF

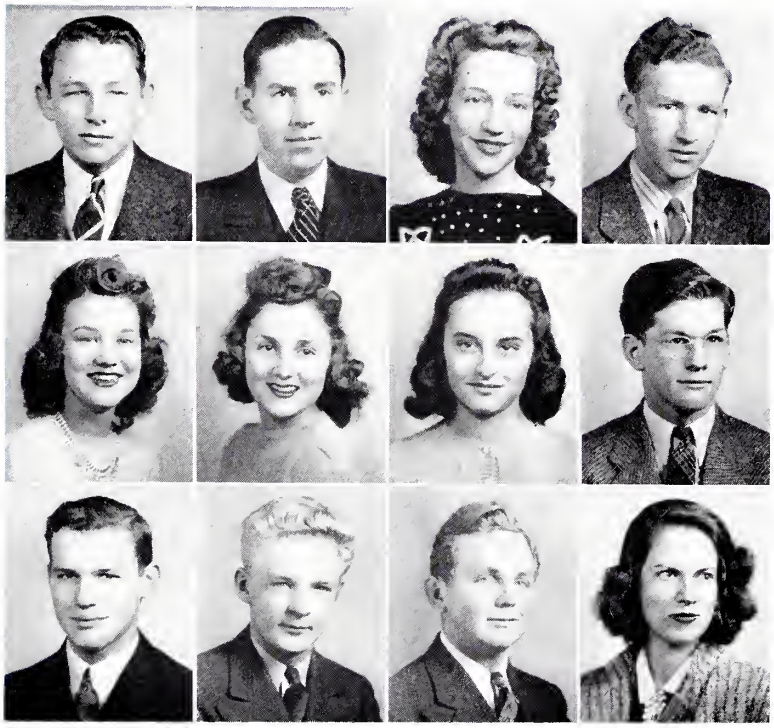

JERRY TILSON	*Editor-in-Chief*
CHARLES RHODES CORRIHER	*Business, Manager, Photographic Editor*
EVELYN GARRISON	*Circulation Manager*
ERNEST KIGER	*Advertising Manager*

CHARLOTTE RAMSAUR	*Associate Editor-in-Chief*
YVONNE REINHARDT	*Assistant Business Manager*
CLAUDIA CARPENTER	*Assistant Circulation Manager*
HOLLIS HENDERSON	*Assistant Advertising Manager*

JOHNATHAN RHYNE	*Assistant Photographic Editor*
"WHITEY" HEAFNER	*Sports Editor*
HAROLD CALDWELL	*Jokes Editor*
MISS BETTY ELINOR GOSNOLD	*Faculty Adviser*

1940 Pine Burr

CLASSES

SENIOR CLASS OFFICERS

JOHNATHAN RHYNE	*President*
MARY LILLIAN JONAS	*Vice-President and Historian*
EVELYN GARRISON	*Secretary*
CHARLES RHODES CORRIHER	*Treasurer*
EDNA CARPENTER	*Statistician*
MARY AGNES COCHRANE	*Prophetess*
YVONNE REINHARDT	*Lawyer*
BOBBIE LANDER	*Poet*

1940 Pine Burr

MASCOTS

NANCY ALICE CLAYTOR

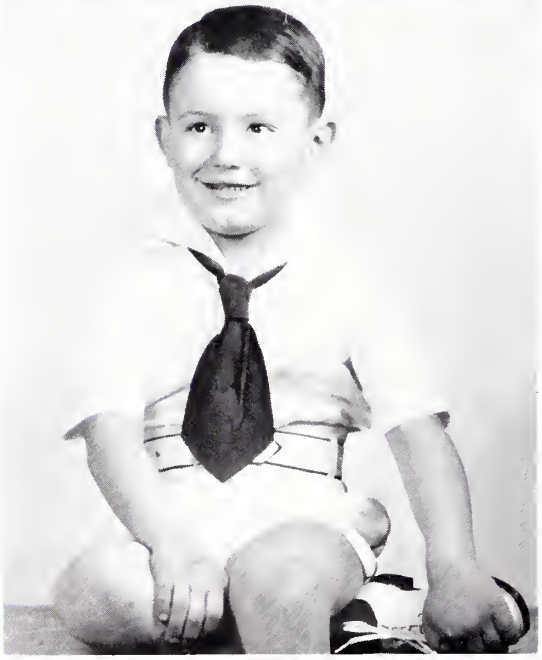

LARRY HAMRICK

1940
Pine Burr

SENIORS

Mary Abernethy

"Loyal-hearted, kind and true,
A better friend have none of you."

National Honor Society; Camera Club, '39.

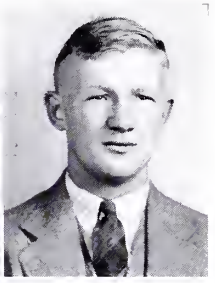

Allen Hill Bandy

"Of him one thing may be understood;
He tried the luxury of doing good."

Band, '37, '38, '39, '40; Entre Nous, '40.

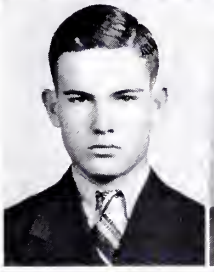

William Frantz Beal

"Of their own merits, modest men are dumb."

Baseball, '38; Entre Nous, '39.

Bessie Lee Benfield

"Smiling face and hair of gold,
Charming personality and grace untold."

Entre Nous, '38, '39, '40; Bibliophiles, '39.

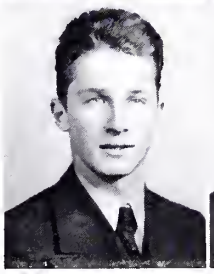

Walton H. Boring, Jr.

"A self-made man, and worships his creator."

Hall Marshal, '36; Boys' Glee Club, '37; Entre Nous, '37; Camera Club, '38; Junior Marshal.

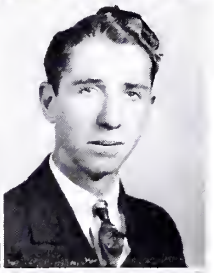

Thomas Lee Bost

"Tommy's a great guy; I've heard said,
And with them I heartily agree;
There's only one thing that puzzles me—
Why do his ears turn red?"

Football, '39; Baseball, '39, '40; Entre Nous, '40.

Frances Rebecca Brackett

"Tomorrow, do thy worst, for I have lived today."

Home Economics Club, '38; Entre Nous, '39.

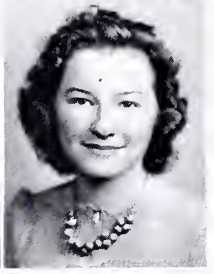

Ruth Bradshaw

"A gentle favorite and a gentle friend."

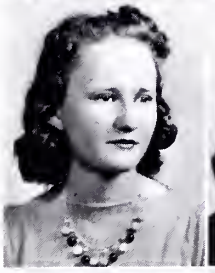

Gladys Virginia Bradshaw

"A lovable being in a nice, quiet way,
A kind that is difficult to find today."

Frances McGill Bridges

"Dark-haired beauty, mischievous eyes,
A merry smile, and never any sighs."

Stunt Night, '37; Glee Club, '37; Bibliophiles, '40; Fall Carnival Committee, '40.

Mary Frances Buff

"A bit of advice to a lovesick lad;
More than one admirer she's had."

Entre Nous, '40; Bibliophiles, '40.

Dorothy Elise Burke

"Here is one with charm and grace,
Much personality, and a lovely face."

Home Economics Club, '38, '39; Camera Club, '39; Sophomore Class Reporter, '39; Entre Nous, '40.

SENIORS

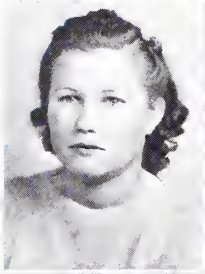

Ella Elaine Byers

"Two shining eyes, a friendly smile,
Will all our cares beguile."

Entre Nous, '40.

Harold Caldwell

"Ah, why should life all labour be?"

Band, '39, '40; Football, '39, '40; Baseball, '40; Pine Burr Staff, '40.

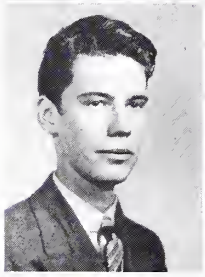

Clarence Carpenter

"All things come to him who waits—
Let it never be said that I was impatient."

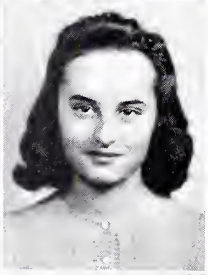

Claudia Carpenter

"She held the love of all, life has no more to give."

Band, '38, '39, '40; Glee Club, '38, '40; Inter Nos, '39; Camera Club, '39; Junior Class Treasurer, '39; *Wolf* Reporter, '39; Assistant Circulation Manager Pine Burr, '40; Trio, '40.

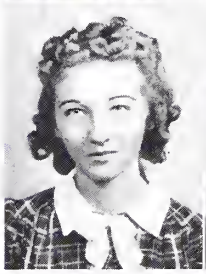

Edna Martha Carpenter

"She loved many, trusted few,
And always paddled her own canoe."

Glee Club, '39, '40; "Gypsy Rover," '39; *Wolf* Reporter, '39; Junior Marshal, '39; National Honor Society; President Entre Nous, '40; Pine Burr Statistician, '40.

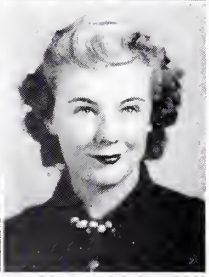

Johnny Rachel Carpenter

"Why, that I really cannot tell,
For that I do not know."

Basketball, '35, '36; Recitation Club, '36; Inter Nos, '36, '37; Glee Club, '37, '38; "Betty Lou," '38; Commercial Club, '37, '38.

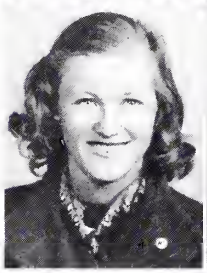

Grace Cash

"Intelligent, mischievous, friendly, and true,
A laughing girl who is never blue."

Entre Nous, '40.

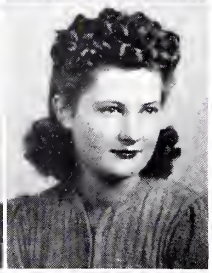

Ruth Childers

"There is a garden in her face
Where roses and white lilies show."

Glee Club, '38, '39, '40; Marshal, '39; "Gypsy Rover," '39; National Honor Society; Inter Nos, '37.

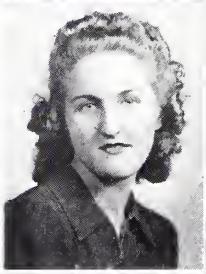

Margaret Cloninger

"However far, however near,
There is only one like her."

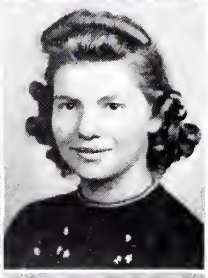

Mary Agnes Cochrane

"A sympathetic smile, a friendly hand,
Many are the friends at her command."

Glee Club, '38, '39, '40; Brainbuster, '39; Camera Club, '39; "Gypsy Rover," '39; Vice-President Juvenile Music Club, '39; Junior Marshal, '39; National Honor Society; Fall Carnival Committee, '40; Class Prophetess, '40; Junior-Senior Committee, '39; Secretary Entre Nous, '40.

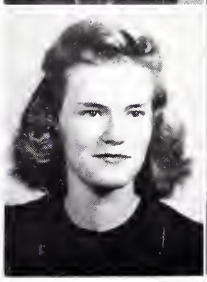

Margaret Inez Cochrane

"Begone, dull care! I prither begone from me.
Begone, dull care! Thou and I shall never agree."

Entre Nous, '39; Secretary Juvenile Music Club, '40; Glee Club, '38, '40.

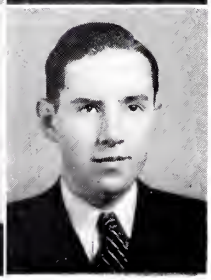

Charles Rhodes Corriher

"A witty tongue and a ready will,
Whatever you want he can fill the bill."

Band, '38, '39, '40; Junior Marshal, '39; Junior-Senior Committee, '39; National Honor Society; *Wolf* Reporter, '37, Staff, '39; Class Treasurer, '40; Band Librarian, '39; Camera Club, '39; Photographic Editor Pine Burr, '40, Business Manager, '40.

SENIORS

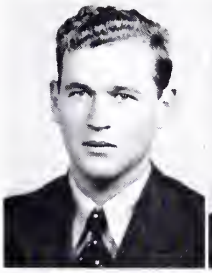

Fred Warren Eaker

"Breathes there a man with soul so dead,
Who never to himself hath said;
I wish that I could absent be,
The teacher always picks on me."

Football, '37, '38, '39, '40; Basketball, '37, '38, '39, '40.

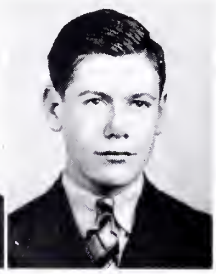

James Fortenberry

"I'm not handsome, but I declare I have a distinguished look."

Entre Nous, '40; Football, '40; Hall Marshal, '37; Baseball, '39.

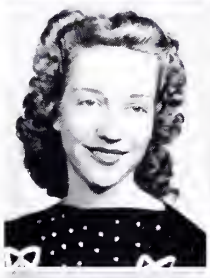

Evelyn Garrison

"The fairest garden in her looks,
And in her mind the wisest books."

Camera Club, '38; Glee Club, '37; Band, '37, '38, '39, '40; Entre Nous, '40; Fall Carnival Committee, '40; Chief Junior Marshal, '39; National Honor Society; Secretary Senior Class, '40; Circulation Manager Pine Burr, '40.

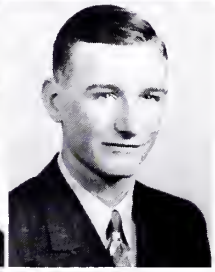

Richard Goodson

"A boy to meet with joy and eagerness,
For here is a gentleman—no less."

William Wilson Goodson

"Ah women! What ills have been wrought in thy name."

Band, '37, '38, '39, '40; Football, '38, '39, '40; Basketball, '38, '39, '40; Boxing, '39; Baseball, '38, '39, '40.

Christine Grayson

"A fairer girl there never was seen,
Or a finer one than our own Christine."

Glee Club, '37, '38, '40; Camera Club, '39; Entre Nous, '40.

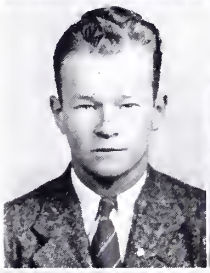

Harold Hallman

"A lover of sports, a winner of games,
This is the honor that he maintains."

Football, '38, '39, '40; Basketball, '39, '40; Baseball, '39, '40; "L" Club, '39; Boxing, '39; *Wolf* Staff, '39; Camera Club, '39.

Emma Lee Harrill

"Friendly, intelligent, sincere and kind,
Never a nobler girl you'll find."

Home Economics Club, '37, '38; Secretary Entre Nous, '40.

Virginia Harrill

"I think that I shall never see
A girl as intelligent as she."

Home Economics Club, '37, '38, Treasurer, '38; President Entre Nous, '40; National Honor Society.

Sara Helen Hauss

"'Tis well to be off with the old love
Before you are on with the new."

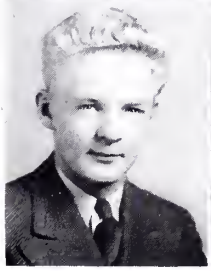

Frank Heafner

"When the one Great Scorer comes to write against your name,
He writes not that you won or lost, but how you played the game."

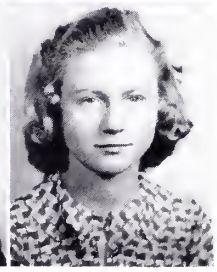

Hilda Florence Heafner

"Although you're a bit flirtatious,
Still we know you're not to blame,
And though you are loquacious,
Still we love you just the same."

Glee Club, '38, '39, '40; "Gypsy Rover," '39; Reading, '37, '38, '39; Debating, '40; Inter Nos, '37.

Lincolnton High School Library

SENIORS

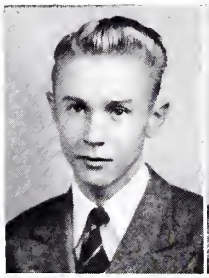

JOHN HEAVNER

"All mankind loves a lover."

Junior Marshal, '39; National Honor Society; Entre Nous, '39; *Wolf* Staff, '39.

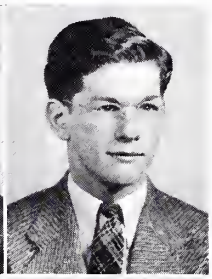

HOLLIS CARLTON HENDERSON

"As a rare good sport he hath the name,
Doth fairly and squarely play the game."

Millville High School, '37; Sacred Heart High School, '38, '39; Football, '40.

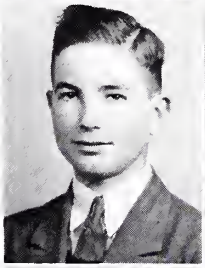

DON HIPP

"With people I never do disagree
So one thing exceedingly puzzleth me;
As soon as I'm settled for a nice long nap,
Why does the teacher on my poor head rap?"

Secretary Future Farmers of America, '39; Vice-President, '40.

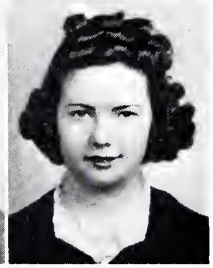

ISABEL HIPP

"A girl so friendly, a girl so gay—
One to come home to at the end of of a day."

Wolf Reporter, '37; Entre Nous, '37, '38.

MARTHA HOFFMAN

"And I oft have heard defended—
Little said is soonest mended."

French Club, '39, '40.

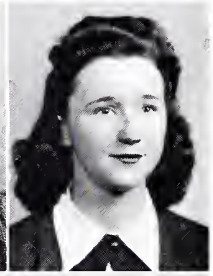

JULIA ALYCE HOOVER

"Shining hair, shining eyes,
A friendly smile that never dies."

Glee Club, '37, '39; "Betty Lou," '37; Basketball, '38.

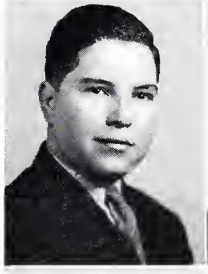

JOHN W. HOUSER

"Since knowledge is but sorrow's spy,
It is not safe to know."

Inter Nos, '39; Football, '37; Band, '36; *Wolf* Reporter, '36.

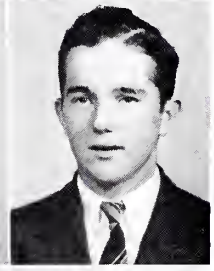

TOMMY HOUSER

"But 'twas a maxim he had often tried;
That right was right and there he would abide."

Wolf Staff, '39; National Honor Society; Football, '40.

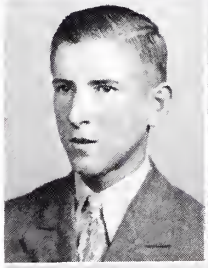

ROBERT HOVIS

"Philosophy will clip an angel's wings—and I'm no angel."

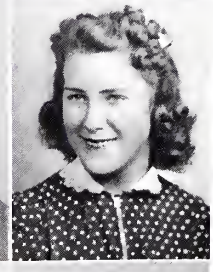

MARGARET LORENE HUSS

"The friendly smile, the sympathetic tear."

Home Economics Club, '38, '39.

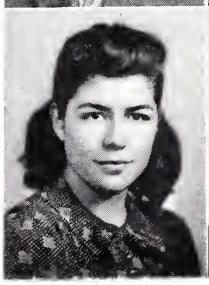

MARY LILLIAN JONAS

"To those who know thee not, no words can paint,
And those who know thee, know all words are faint."

Vice-President Senior Class, '40; Historian, '40; Junior Marshal, '39; Glee Club, '38, '39, President, '40; Trio, '39, '40; "Gypsy Rover," '39; Juvenile Music Club, '37, '38, Treasurer, '39, President, '40; Vice-President Entre Nous, '40.

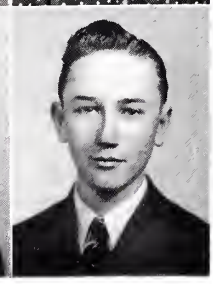

DAVID EDWIN KEEVER

"A sympathetic friend who'll share our sorrow,
And cheer us up until comes the morrow;
A carefree friend who'll bring us joy—
Here is a charming and versatile boy."

Baseball, '36; Marshal, '39.

SENIORS

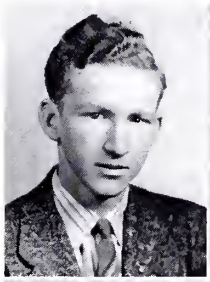

Charles Ernest Kiger

"Thinking is but an idle waste of thought—
The knowledge I get I have never sought."

Baseball, '37, '38, '39, '40; Football, '38; Basketball, '38, '39; Band, '36, '37, '38, '39, '40; *Wolf* Reporter, '39; Advertising Manager Pine Burr, '40.

Vivian Kistler

"A girl so fair, a girl so smart,
We must confess, she's stolen our heart."

Statesville High School, '37, '38; Fall Carnival Queen, '40.

Barbara Lander

"A girl that's friendly, one that's gay,
One you can love from day to day."

Junior Glee Club, '37; Band, '38, '39, '40; Commencement Page, '37; Camera Club, '39; Entre Nous, '40; Juvenile Music Club, '40.

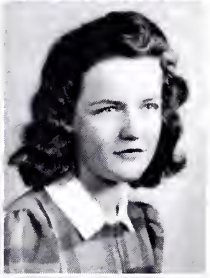

Thelma Bernice Ledford

"True as the needle to the pole,
Or as the dial to the sun."

Entre Nous, '40.

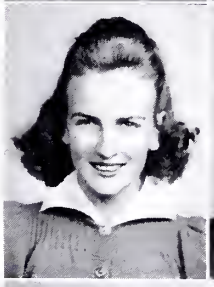

Betty Jane Link

"Beauty, intelligence and friendliness;
Even an enemy could say no less."

Wolf Reporter, '37; Entre Nous, '39; Junior Marshal, '39.

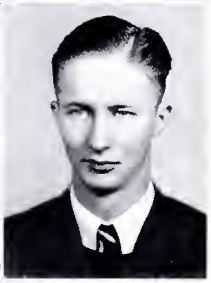

Dwight Lockman

"My life's ambition will be filled
When I can find a good chair and just sit still."

Basketball, '36, '37, '38, '40.

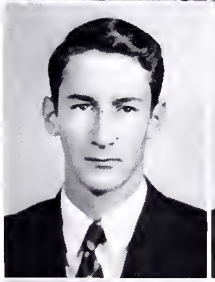

Jack Lockman

"In the spring a young man's fancy
Lightly turns to thoughts of love—
I don't understand just one thing:
Why on earth do they wait till spring?"

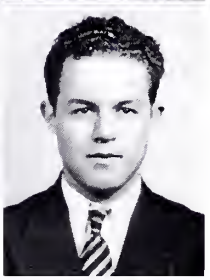

Harold Lohr

"He's got rhythm, he's got a band,
Come on, gang, let's give him a hand."

Band, '36, '37, '38, '39, '40; Member All-State Band, '39; Placed in State Music Contest, '39.

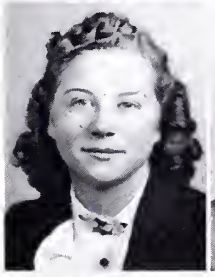

Ruth McAlister

"Her friendly smile and friendly ways
Made quickly pass all our days."

Glee Club, '36, '37.

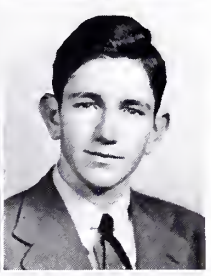

Harry Mauney

"Oak trees do from little acorns grow;
What care I if I do grow slow."

Class Reporter, '37, '38; Junior-Senior Committee, '39; Boxing, '39; Camera Club, '39; Entre Nous, '40.

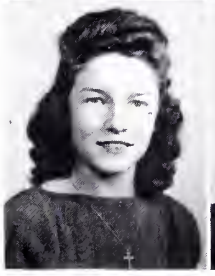

Mary Kathryn Moore

"Friendly, joyous, carefree and gay,
Happy is she all the day."

Glee Club, '37, '40; "Betty Lou," '37; *Wolf* Reporter, '37; Inter Nos, '39.

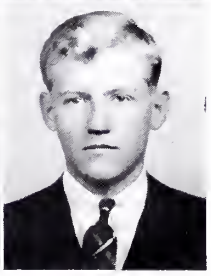

James Everett Navey

"A talented boy, a boy full of fun,
A boy that well may be fortune's favorite son."

Entre Nous, '39, '40; Juvenile Music Club, '37, '38, '39, Vice-President, '40.

SENIORS

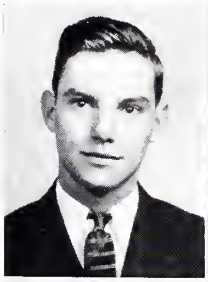

Tom Porter

"My only books were women's looks,
And folly's all they've taught me."

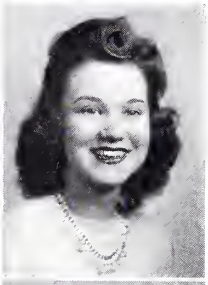

Charlotte Ramsaur

"Let the wide world wiggle, I've got it by the tail."

Glee Club, '37, '38, '39, '40, Secretary, '39; Class Reporter, '37; Student Council, '37; Treasurer Sophomore Class, '38; Junior Marshal, '39; National Honor Society; Alto Solo, State Contest, '39; "Gypsy Rover," '39; Brainbuster, '39; Junior-Senior Committee, '39; Camera Club, '39; Cheer Leader, '39. Chief Cheer Leader, '40, Associate Editor-in-Chief Pine Burr, '40; Treasurer Entre Nous, '40.

Yvonne Reinhardt

"Queen rose of the rosebud garden of girls."

Glee Club, '37, '38; Junior Marshal, '39; *Wolf* Reporter, '37; Junior-Senior Committee, '39; Pine Burr Lawyer, '40, Assistant Business Manager, '40; Brainbuster, '39; Camera Club, '39; Entre Nous, '40.

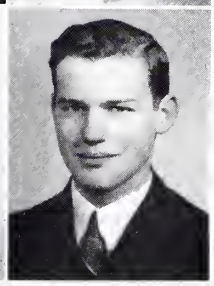

Johnathan Rhyne

"My heart is won, my fancy free,
So run along, girls, don't bother me."

Vice-President Junior Class, '39; Chief Junior Marshal, '39; President Senior Class, '40; Assistant Photographic Editor Pine Burr, '40.

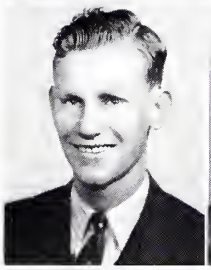

Richard Robinson

"A jolly good sport, an all-round guy,
Such a pal as no money could buy."

Baseball, '37, '38, '39, '40; Basketball, '38, '39; "Gypsy Rover," '39; Glee Club, '39; Entre Nous, '40; Camera Club, '39.

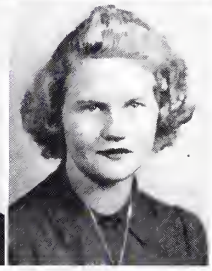

Frances Rudisill

"Friendly smile that never dies,
Shining gifts that take all eyes."

Olivia Rudisill

"A dark-haired one who'll always be true,
And always be a good pal to you."

Bibliophiles, '40.

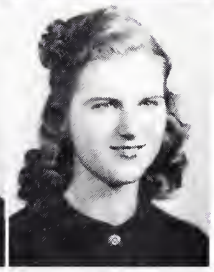

Elizabeth Irene Schrum

"To see her is to admire her;
To know her is to love her."

Junior Glee Club, '37; Secretary Junior Class, '39; Junior-Senior Committee, '39; Vice-President Camera Club, '39; Cheer Leader, '39, '40; National Honor Society.

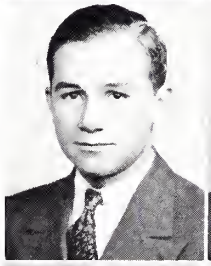

Harold Frank Schrum

"Let us have wine and women, mirth and laughter—
Sermons and soda-water on the day after."

Baseball, '37, '38, '39, '40, Manager, '37; Basketball, '37, '38, '39, '40; Boxing, '39.

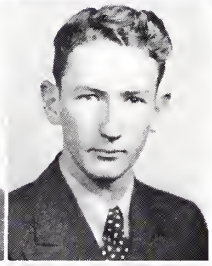

Ray Scronce

"Most folks hurry and worry all day,
Why that, I never could learn
For much less effort they could go my way,
And all activity spurn."

Baseball, '37, '38, '39; Football, '38, '39; Boxing, '39; Basketball, '37, '38.

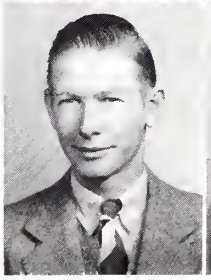

Conrad McLean Seagle

"Every inch a man—whatta man!"

Glee Club, '35.

Gertrude Elizabeth Seagle

"A friendly smile, a merry laugh,
Moments with her all quickly pass."

Glee Club, '37, '38, '39, '40; Junior Marshal, '39; National Honor Society; "Gypsy Rover," '39; Entre Nous, '40.

SENIORS

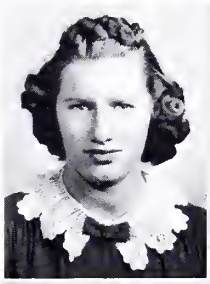

Madge Shrum

"She that was ever fair and never proud,
Had tongue at will, yet was never loud."

Entre Nous, '38; Vice-President Home Economics Club, '39.

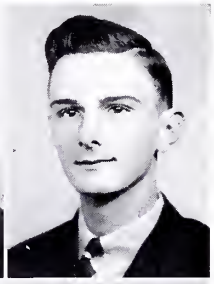

Julius Milton Sherrill

"A boy to meet with outstretched hand,
A gentleman through and through."

Inter Nos, '39.

Ruth Smith

"The sun shines east, the sun shines west,
It shines on you and me.
But of one thing I'm sure as can be;
It shines on none better than she."

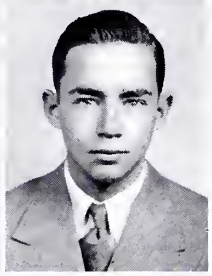

Pink Tolbert

"Ambition rules my mind, and love my heart."

Vice-President Freshman Class, '37; Glee Club, '38, '39; "Gypsy Rover," '39; Camera Club, '39; Cheer Leader '40; Entre Nous, '40; Boxing, '39; Baseball, '39; Football, '39.

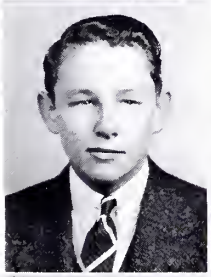

Jerry Tilson

"Hark! I hear the sound of a drum;
Have savages invaded our sky?
But no; 'tis only the thumping hearts
That beat for Gable of Lincolnton High."

National Honor Society; Editor-in-Chief Pine Burr, '40; Junior-Senior Committee, '39; *Wolf* Reporter, '37, Staff '39; Band, '33, '34, '35, '36, '37, '38, '39, '40; Baseball, '37, '38; Football, '37, '38.

Lola Kate Van Story

"Smile and the world smiles with you;
Giggle and the teacher stays with you."

Glee Club, '38, '39, '40; "Gypsy Rover," '39; Entre Nous, '40.

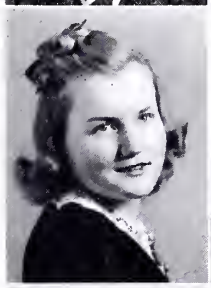

Margaret Harriet Warlick

"It is better to wear out in mischief
Than to rust out in being solemn."

Basketball, '39; Band, '37, '38, '39, '40; Glee Club, '39; *Wolf* Reporter, '39; Vice-President Entre Nous, '40.

Mary Ruth Weaver

"Count that day lost whose low descending sun
Views in thy chomping mug no wad of chewing gum."

"Betty Lou," '37; Basketball, '39; Secretary Sophomore Class, '38; *Wolf* Reporter, '39; Camera Club, '39; Entre Nous, '39; Secretary Bibliophiles, '40; Glee Club, '37, '38, '40.

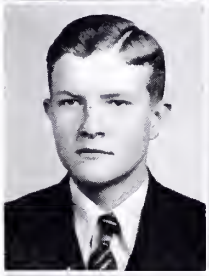

James Williams

"An intelligent, happy, and handsome boy,
He doth fill the girls' hearts with pride and joy."

Margaret Anna Winstead

"I used to dream of the future
When I a teacher would be;
But now when I think of the future,
I only think of a he."

Glee Club, '37, '38, '39, '40; Girls' Trio, '39, '40; Junior Class President, '39; National Honor Society; Junior Marshal, '39; Debating Team, '39; Junior-Senior Committee, '39; Entre Nous, '40; Brainbuster, '39, '40; Camera Club, '39; "Gypsy Rover," '39; State Piano Contest, '39; *Wolf* Staff, '39, Reporter, '40.

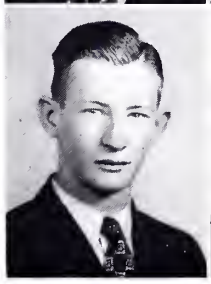

Claude Warren

"If silence be golden, I well know now
Why I have less gold than thou."

Entre Nous, '39, '40; Football, '40.

Mary Frances Wood

"A mischievous mind, a merry smile,
Happy is she all the while."

Wolf Staff, '39; Glee Club, '40; Basketball, '40; Bibliophiles, '39, '40.

SENIORS

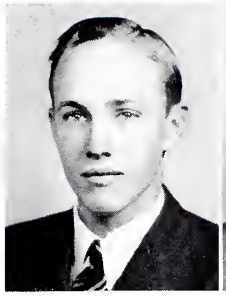

JACOB JENKINS WYCOFF, JR.

"I love the sight of diamonds and pearls,
But I love much more the sight of pretty girls."

Band, '37, '38, '39, '40; Junior Marshal, '39; Camera Club, '39.

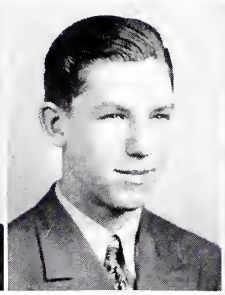

BURTON THOMAS YOUNT

"Here is that rarity of all rare things—
A gentleman."

Baseball, '39, '40; Boxing, '39; Inter Nos, '39.

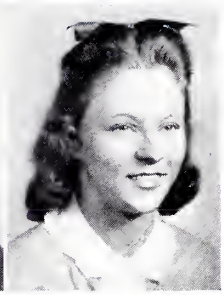

MARGARET ELOISE WYONT

"There are those who compete with her beauty
And argue with her all the while;
There are those who may question her knowledge,
But none can compete with her smile."

Glee Club, '37, '38, '39; Band, '39, '40; "Gypsy Rover," '39; Entre Nous, '40.

SENIOR CLASS POEM

From happy childhood days
Through growing, glowing youth
We have in many ways
Been seeking for the truth.

We've traveled to and fro
In every kind of weather
Contented just to know
That we would be together.

And this we've found, Alas,
With all the work we've done,
As the nineteen forty class
Our task has just begun.

And we can now discern
And might as well confess
We'll have so much to learn
When we leave dear L. H. S.

Now, that the end is here
We'll say goodbye to school,
And pledge anew each year
To follow the Golden Rule.

1940
Pine Burr

HISTORY

Review of "The Class of 1940"

A Four Act True Story

Setting: Lincolnton High School, Lincolnton, North Carolina.

Act I

Time: September, 1936, through May, 1937.

Cast: The leading characters, P. C. Costner, Pink Tolbert, Margaret Nance, and Harrilee Goodson, are supported by a group of 181 "extras."

Plot: The actors are standing on the stage waiting for the curtain to rise. Suddenly—the curtains rises. They are blinded by the bright lights, and quake with stage fright. Some have a hard time filling their parts, but they struggle on. But as a whole, the first act is a success, considering the lack of experience of the actors.

Act II

Time: September, 1937, through May, 1938.

Cast: P. C. Costner, Julia Claire Thorne, Mary Ruth Weaver, and Charlotte Ramsaur lead the 130 members of the cast.

Plot: By now, the group of actors feel quiet full of talent and experience. As the curtain is raised, they are filled with self-confidence. But alas! they have a "hard to please" audience. Mr. Latin and Miss Algebra seem to be quite unmoved by this wonderful array of talent displayed before them. However, the actors refuse to lose their self-confidence, and they end another successful act.

Act III

Time: September, 1938, through May, 1939.

Cast: The 110 members are led in this act by Margaret Anna Winstead, Johnathan Rhyne, Claudia Carpenter, and Elizabeth Schrum.

Plot: This act is very exciting because it is filled with action. The publishing of the school paper fills a very important part. But the climax of this act is the Junior-Senior Banquet, which is given in honor of those noted actors—the Seniors. As the curtain falls, the cast begins to look forward to the last and most important act.

Act IV

Time: September, 1939, through May, 1940.

Cast: The stars are Johnathan Rhyne, Mary Lillian Jonas, Evelyn Garrison and Charles Corriher, and the supporting cast numbers 87.

Plot: The climax of the play has finally arrived. The actors have now overcome all stage fright, and they are filled with the experience gained in the first three acts. As the curtain is about to fall, the actors receive diplomas as rewards for their excellent acting. As the audience thunders applause, the actors begin to look forward to the greatest stage of all—the world, where they will be "merely players."

Mary Lillian Jonas, *Class Historian.*

1940 Pine Burr

SENIOR CLASS PROPHECY

Icy winter wind madly shook the windows of my living room, daring me to come out. But the fire gaily crackling on the hearth politely and warmly invited me to remain indoors. Since my favorite chair shared the same sentiment and because the day had been a busy one at the office, I sat down gladly. Automatically I picked up a newspaper. For variety I had bought one I had never read before. The date was January 10, 1950. Oh! Am I seeing things? But no, I'm not; John Heavner is managing editor of this paper. Suddenly thoughts of the Senior Class of 1940 flood my mind. Where are they? What are they doing? And most important, are they happy?

The headlines scream in bold type that a cure for cancer has been found. Dr. Walton Boring, with the aid of Miss Charlotte Ramsaur, laboratory technician, are the discoverers. Farther along in the article I note that Allen Bandy is an interne in the same hospital. Miss Katherine Moore is the superintendent of nurses. Two of those listed I know: Bessie Benfield and Martha Hoffman.

I recognize Yvonne Reinhardt's picture on the right side of the page. She has been declared this season's most glamorous débutante.

Our national defense has been strengthened, declares an important article; Edwin Keever has invented a new gas that only paralyzes people for 24 hours—avoiding death and allowing us to take prisoners in case of war. A new army bomber is to be tried out tomorrow by a daring test pilot, Ernest Kiger. Speaking of aviation, I see in this TVA advertisement that Isabel Hipp is an air hostess.

On the next page I read that Margaret Cloninger is sailing for Africa where she'll be a missionary; Gertrude Seagle for England, where she'll be a governess; and Helen Hauss for the same country, where she will visit her uncle of noble birth, and be presented at the Court of St. James. Betty Link and her wealthy husband are sailing for a honeymoon in Hawaii.

What's this? Why, Frances Bridges, who won the State Beauty Contest has been offered a movie contract. Oh, speaking of the movies here I see that Christine Grayson is playing the lead in the film version of the year's best seller, written by the famous author, Edna Carpenter. Richard Robinson is also playing in the same picture. And did you know that Hilda Heafner, actress of the stage, is beginning her third big year on Broadway in "Dreams Came True"?

Oh look! Bobbie Lander is running for mayor. Surprise of surprises! The Honorable Harry B. Mauney has recently been made a judge of the Superior Court!

Here's the music page. I quote from one article: "Mary Lillian Jonas, by far this season's most outstanding lyric soprano, will sing the title role of the opera 'Carmen' tomorrow night at the Metropolitan." I'm so glad! And, oh yes, Margaret Anna Winstead, and Jimmy Navey, concert pianists, are to be the guests of Paderewski, and will be allowed to play for him.

Here's a comment on the quality of Claudia Carpenter's voice. Harold Caldwell is comedian on the same radio program. Pink Tolbert is the announcer. Harold Lohr leads the famous swing band. They advertise Tom Porter and Jack Lockman's Dairy Products. Jakie Wycoff operates the television machines of NBC.

1940 Pine Burr

SENIOR CLASS PROPHECY

Bradshaw's Beauty Salon, owned and operated by Gladys and Ruth Bradshaw will have the famous make-up artist, Ruth Childers, with them next week. Madge Shrum is their manicurist.

Oh, I'm getting homesick for North Carolina. Didn't anyone stay there? Oh yes, Evelyn Garrison is Dean of Women at the Woman's College of the University of North Carolina. I want to know what's going on in Lincolnton. Don Hipp and Robert Hovis, two successful farmers, have taken first prizes at the State Fair with their livestock. Mary Frances Buff is Girl Scout Leader there. Tom Bost is a dentist.

Why here's a write-up on our own dear Lincolnton High School. Frances Wood is Librarian now. Mary Abernethy teaches Senior English; Frances Brackett, Latin; Agnes McAllister, Home Economics; and James Fortenberry is Coach. A very promising Glee Club is under the direction of Margaret Cochrane.

Charles Corriher is now a wealthy banker. His stenographer is Olivia Rudisill. Harold Schrum is a cotton broker. His secretary is Lorene Huss.

Here's a picture of Vivian Kistler, who is famous now because she has married a very well-known official in our United States Government. She is pictured buying a hat in Virginia at Emma Lee Harrill's Shoppe.

Julia Alyce Hoover is painting a magazine cover. Her artist model is Elizabeth Schrum.

A murder mystery has just been solved by Detective James Williams and Chief of Police Conrad Seagle. The lawyer for the case was Jerry Tilson, who was skillfully aided by Mary Ruth Weaver, his secretary. Claude Warren, County deputy sheriff, was commended for his fine work on the case. Margaret Warlick covered the story for this newspaper.

If you're hungry, John Houser owns a café just around the corner and Thelma Ledford operates a tea room.

Rachel Carpenter is touring the West on a Greyhound bus driven by Julius Sherrill. Lola Kate Van Story and her husband, a football coach, are on the same bus.

Fred Eaker, highway constructor, Wilson Goodson, architect, and Harold Hallman, engineer, are working together on a project.

Hollis Henderson, sports writer, has just interviewed Frank Heafner, coach at Duke, and Dwight Lockman, coach at the University of North Carolina. He also wrote about a famous golfer, Richard Goodson.

Tommy Houser is now a minister. Johnathan Rhyne out-did us all by becoming president of "the land of the free, and the home of the brave."

I fold my paper. Why go on? All of my classmates are accounted for. Now I know where they are and what they are doing. I'm content because each is happy. I suddenly remember that the next day will be a busy one at the office, for I have at last realized my ambition, and am a designer. I go to get my beauty sleep, leaving the ghosts of memories to play hide-and-seek with the flickering fire-light.

MARY AGNES COCHRANE,
Class Prophetess.

1940 Pine Burr

LAST WILL AND TESTAMENT OF THE SENIOR CLASS

NORTH CAROLINA
LINCOLN COUNTY
CITY OF LINCOLNTON

We, the senior class of Lincolnton High School, of above said state, county, and city, in the year nineteen hundred and forty, have come eleven short years along the path of life which has not been all drudgery and hard mental labor, but merely a path lined with roses with a few thorns pricking up here and there to make us appreciate the roses, do hereby make and ordain this to be our last will and testament:

I, Mary Abernethy, will and bequeath my report card to all juniors.
I, Bessie Benfield, will my sweet disposition and meek voice to Isabel Scronce.
I, Frances Brackett, will my ability to remain quiet in home room to Pauline Sigmon.
We, Ruth Bradshaw and Gladys Bradshaw, will our beautiful curly locks to anyone who wants them.
I, Frances Bridges, will my "glamour" to Clara Martin, hoping Hedy Lamarr will not be jealous.
I, Mary Frances Buff, will my love for freshmen to Alice Kincaid.
I, Dorothy Burke, will my short stature to Tillie Eaker.
I, Elaine Byers, will my astounding knowledge of French to Pinkie Holbrooks.
I, Edna Carpenter, will my trouble with math to Laura Stroup.
I, Rachel Carpenter, will my ability to get the men to Virginia McLean.
I, Grace Cash, will my beautiful speaking voice to "Mag" Rogers, alias Betty Ann.
I, Ruth Childers, will each of my beautiful black curls to Nancy Seagle.
I, Margaret Cloninger, will my ability to make good grades in Latin to Fred Caldwell.
I, Mary Agnes Cochrane, will to the rising senior class, my senior dignity, hoping they will find it in good condition as it has not been used.
I, Bobbie Lander, will my love for country courtin' lanes to Mary Reinhardt.
I, Thelma Ledford, will my sweet disposition to Lottie Baker.
I, Agnes McAllister, will my kinky hair to Noel McGinnis.
I, Kathryn Moore, will my "cute little figger" to Virginia Ballard.
We, Yvonne Reinhardt and Charlotte Ramsaur, will our fatal fascination for men to any too, too eager female members of the junior class.
I, Frances Rudisill, will my chewing-gum-technique-without-getting-caught to Louise Gordon.
I, Gertrude Seagle, will my sunny smile to Louise Holly.
I, Elizabeth Schrum, will my beautiful golden hair to Betty Schrum, hoping that she will leave mine alone.
I, Madge Scrum, will my title as "chief cook and bottle washer" in the Home Ec room to Ruth Rhyne.
I, Lola Kate Van Story, will my incessant giggling to Elsie May Summey.
I, Margaret Warlick, will my marvelous disposition and contagious smile to Helen Houser.

1940 Pine Burr

LAST WILL AND TESTAMENT OF THE SENIOR CLASS

I, Mary Ruth Weaver, will my ability to chew gum "musically" to Tinny Weaver.
I, Frances Wood, will my ability to keep order in the Library to Margaret Quickel.
I, Margaret Anna Winstead, will my interest in governmental affairs to Elsie May Summey.
I, Eloise Wyont, will my ability to write love letters to Ruby Heafner and Kenneth Arrowood.
I, Allen Bandy, will my love for the girls to Billy Rudisill.
I, Frantz Beal, will my oratorical ability to Bill Bowen.
I, Walton Boring, will my good looks and pleasing personality to Craig Devine.
I, Clarence Carpenter, will my beautiful Ford to Junior Glenn so he can ride to school.
I, Fred Cornwell, will my love for tenth English to Mike Beam.
I, Charles Corriher, will my ability to take flattering pictures to Robert Edwards.
I, Fred Eaker, will my ability to play football to Eddie Seagle.
I, Richard Goodson, will my blushes to Harold Krauss.
We, Tom Bost, Pink Tolbert, and James Fortenberry, will our places as teachers' pets to all juniors!
I, Wilson Goodson, will my ability to make wise cracks to Jimmy Moore.
I, Harold Hallman, will my backfield position on the football team to Paul Gabriel.
I, John Heavner, will my ability to flirt in the study halls to Ause Harvey.
I, Hollis Henderson, will my "damyankee" accent to "Dahvid" Cashion.
I, Don Hipp, will my title as "Future Farmer" to Karl Thomas.
I, Tommy Houser, yield my astounding knowledge of French to Bill Mace.
I, John Houser, will my "way with the women" to Bill Harkey.
I, Robert Hovis, will my knowledge of chemistry to Edwin Jones.
I, Edwin Keever, will my seat on the bus to Ruth Senter.
I, Ernest Kiger, will my title as "Speed Demon" to Virginia McLean.
I, Harry Mauney, will my love for a good laugh and a good time to the future students of dear ole L. H. S.
I, Jimmy Navey, will my title as "Master Musician" to Ralph Jonas.
I, Tom Porter, will my bashfulness to "Whitey" Heafner in the hope that I will be rid of it.
I, Johnathan Rhyne, will the pleasure I received as president of the senior class to my successor.
I, Richard Robinson, will my ability as a baseball player to Dickey Haigler.
I, Claude Warren, will my scholastic ability to Bill Bowen.
I, Jerry Tilson, will my broken heart to all juniors who are love-lorn.
I, James Williams, will my senior priviliges to Noel McGinnis.
I, Tom Yount, will my place as "bench-warmer" on the baseball team to Bill Ramsey.
I, Julius Sherrill, will my position as bus driver to Clyde Heavner.
I, Jakie Wycoff, will my love for juniors to Esther Ann Mullen.

(Signed): YVONNE REINHARDT *(attempt-at-law)*

Witnesses: ROY TURBYFILL, SHELLEY CASHION, MODE THOMPSON.

1940 Pine Burr

SUPERLATIVES

EVELYN GARRISON, WALTON BORING	*Best Dressed*
MARGARET WARLICK, JOHNATHAN RHYNE	*Friendliest*
YVONNE REINHARDT, HARRY MAUNEY	*Cutest*
CLAUDIA CARPENTER, JOHN HEAVNER	*Most Attractive*
MARY LILLIAN JONAS, JOHN HEAVNER	*Most Talented*
VIVIAN KISTLER, JOHNATHAN RHYNE	*Most-in-Love*
FRANCES WOOD, CLAUDE WARREN	*Noisiest*
EDNA CARPENTER, TOMMY HOUSER	*Most Studious*
EVELYN GARRISON, DWIGHT LOCKMAN	*Most Typical*
MARY RUTH WEAVER, WHITEY HEAFNER	*Best Sport*
CHARLOTTE RAMSAUR, CHARLES RHODES CORRIHER	*Most Conceited*
DOROTHY BURKE, FRED EAKER	*Most Athletic*

1940 Pine Burr

SUPERLATIVES

YVONNE REINHARDT, HAL HALLMAN	*Best Looking*
HELEN HAUSS, CLAUDE WARREN	*Biggest Flirt*
EDNA CARPENTER, TOMMY HOUSER	*Most Dignified*
ELOISE WYONT, ERNEST KIGER	*Most Personality*
THELMA LEDFORD, JACK LOCKMAN	*Most Sincere*
MARGARET ANNA WINSTEAD, CHARLES RHODES CORRIHER	*Teachers' Pet*
MARY RUTH WEAVER, MARGARET WARLICK, FRANCES WOOD, HAROLD LOHR	*Laziest*
MARY AGNES COCHRANE, JAKE WYCOFF	*Most Original*
MARGARET WARLICK, FRANCES WOOD, MARY RUTH WEAVER, WILSON GOODSON	*Most Carefree*
EVELYN GARRISON, WALTON BORING	*Neatest*
MARY LILLIAN JONAS, RICHARD ROBINSON	*Best-All-Round*
BETTY LINK, JOHNATHAN RHYNE	*Most Popular*

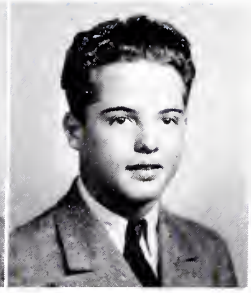

JUNIOR CLASS

OFFICERS

ROBERT EDWARDS ..... *President*
EDDIE SEAGLE ..... *Vice-President*
ISABEL SCRONCE ..... *Secretary*
MARY BESS TURBYFILL ..... *Treasurer*

MEMBERS

BOYS

Kenneth Arrowood
Clyde Avery
Everett Aycock
E. T. Ballard
Paul Ballard
Ruben Barkley
Mike Beam
Marion Blackburn
Bill Bowen
Rudolph Britt
Risden Burris
Paul Campbell
David Cashion
Glenn Clanton
Ernest Collins
Charles Costner
Craig Devine
Frank Eaker
Ralph Eaker
Robert Edwards
Billy Finger
Rufus Fisher
Paul Gabriel
Junior Glenn
Alfred Hager
Dicky Haigler
Bill Harkey
Ause Harvey
Clyde Heavner
Hugh Heavner
Howard Helms
Jimmie Hine
Ray Hoffman
Bill Holbrooks
Max Hovis
Charles Huffstetler
Bill Hurley
Edwin Jones
Eugene Jones
David Kiser
Doyt Keener
Harold Krauss
Frank Kuck
Bill Leonard
Bill Mace
John McGinnis
Noel McGinnis
Gene Modlin
James Moore
John Murphey
Bill McGinnis
Claude Nantz
Floyd Ramsey
Bill Ramsey
Jennings Robinson
Harry Robinson
Horace Ross
Mack Seagle
Eddie Seagle
Dennis Setzer
George Shuford
Bill Sigmon
G. B. Smith
Karl Thomas
David Warner
Ralph Yarbrough

GIRLS

Lottie Baker
Margaret Ballard
Virginia Ballard
Louise Ballard
Blanche Beal
Lu Alice Beatty
Bryte Boggs
Eva Bradshaw
Inez Broome
Mary Ellen Brotherton
Margaret Brown
Catherine Byers
Estelle Cash
Hazel Cashion
Martha Jean Caskey
Odessa Coley
Margaret Dellinger
Ruth Dellinger
Kate Ewing
Alice Aurey
Virginia Goodson
Louise Gordon
Gladys Hayes
Edna Lee Heavner
Marjorie Heavner
Ruby Heavner
Francis Hicks
Ruth Hoffman
Pinkie Holbrooks
Helen Houser
Blonita Houser
Evelyn Houser
Reba Icard
Josephine Ingle
Ruby Jenkins
Ruby Jonas
Birdie Ruth Keener
Vera Keener
Alene Lawing
Dorothy Leonard
Clara Martin
Helen McAllister
Ida McCorkle
Margaret McGinnis
Virginia McLean
Polly Miller
Helen Paseur
Sylvia Potts
Esther Ann Mullen
Margaret Quickle
Wray Ramsey
Mary Frances Randall
Martha Sue Rash
Mary Reinhardt
Ruth Rhyne
Irene Robinson
Betty Ann Rogers
Evelyn Ross
Helen Rudisill
Margaret Sain
Margaret Schronce
Mary Frances Schronce
Isabel Scronce
Elizabeth Schrum
Nancy Seagle
Ruth Senter
Dorothy Senter
Nannie Sherrill
Mary Shrum
Jency Shuford
Katherine Sigmon
Pauline Sigmon
Katherine Steffan
Jeanne Stroup
Ethel Sullivan
Elsie Mae Summey
Mary Bess Turbyfill
Marcella Weaver
Essie Wilson

1940 Pine Burr

JUNIORS

Kenneth Arrowood
Everett Aycock
E. T. Ballard

Louise Ballard
Margaret Ballard
Virginia Ballard

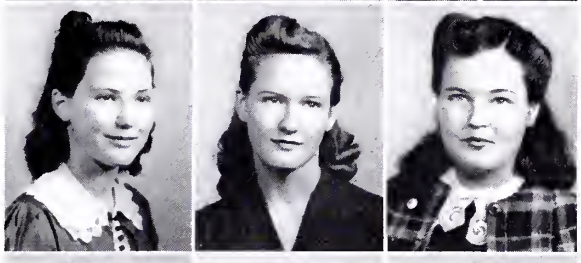

Blanche Beal
Marion Blackburn
Bill Bowen

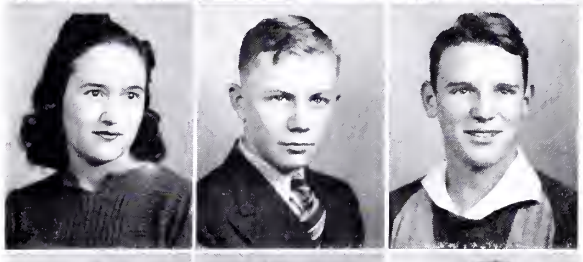

Rudolf Britt
Inez Broome
Mary E. Brotherton

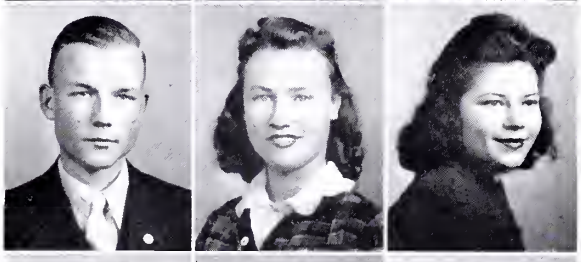

Estelle Cash
Craig Devine
Ralph Eaker

Robert Edwards
Paul Gabriel
Junior Glenn

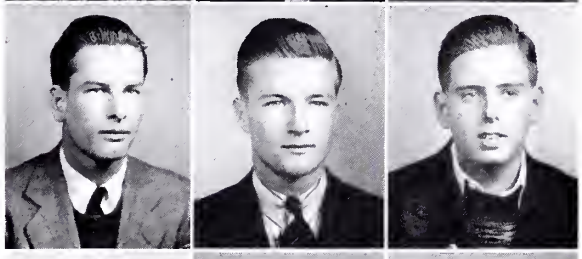

Virginia Goodson
Dickie Haigler
Ause Harvey

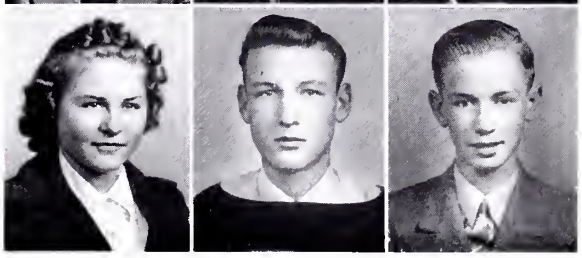

JUNIORS

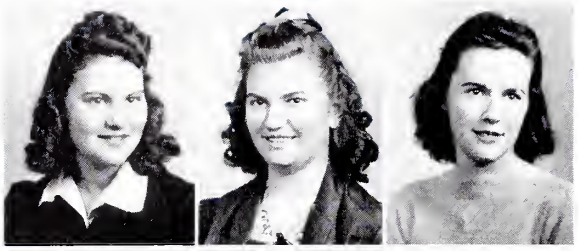

GLADYS HAYES
EDNA LEE HEAVNER
RUBY HEAVNER

JIMMY HINE
RAY HOFFMAN
BILL HOLBROOKS

HELEN HOUSER
PEGGY JOHNSTON
RUBY JONAS

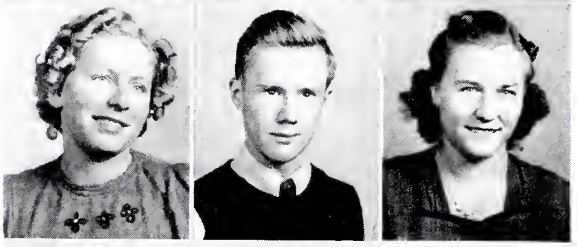

VERA KEENER
HAROLD KRAUSS
DOROTHY ROSE LEONARD

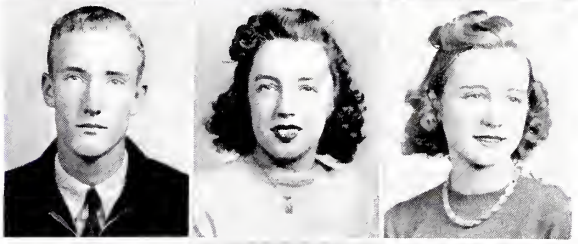

NOEL MCGINNIS
VIRGINIA MCLEAN
CLARA MARTIN

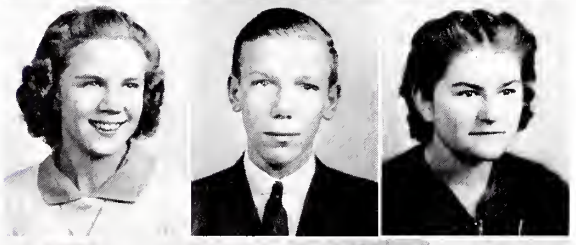

POLLY MILLER
JIMMY MOORE
VETRIE MOORE

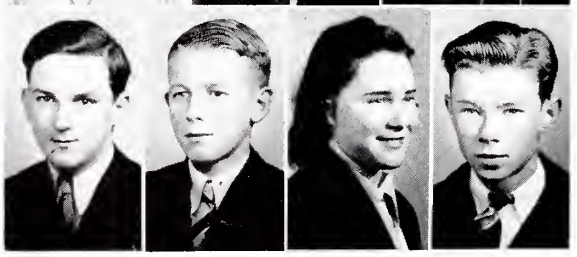

JOHN MURPHEY
CLAUD NANTZ
MARGARET QUICKLE
MIKE BEAM

1940
Pine Burr

JUNIORS

Mary Frances Randall
Martha Sue Rash
Mary Reinhardt

Ruth Rhyne
Harry Robinson
Betty Ann Rogers

Helen Rudisill
Margaret Sain
Isabel Scronce

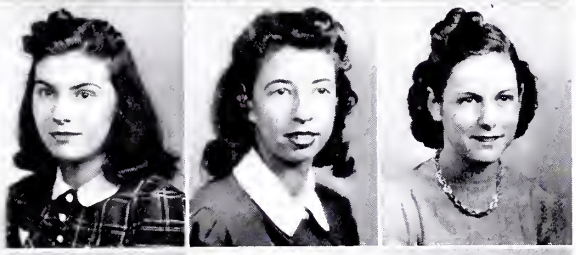

Mary Shrum
Eddie Seagle
Nancy Seagle

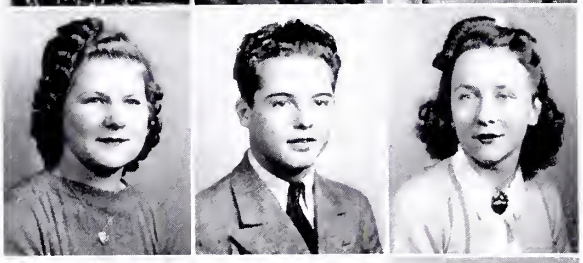

Dennis Setzer
George Shuford
Katherine Sigmon

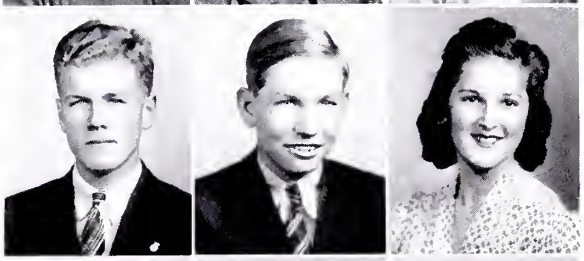

Jeanne Stroupe
Elsie May Summey
Mary Bess Turbyfill

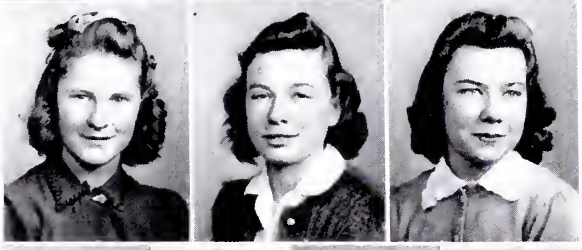

Marcella Weaver
Ralph Yarbrough
Lu Alice Beatty
Bill Ramsey

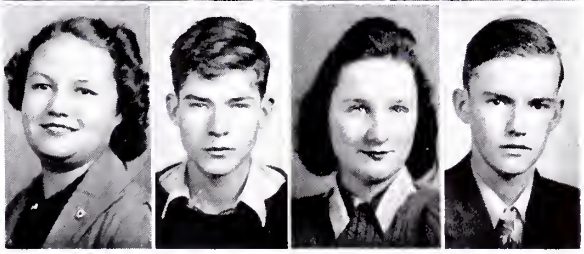

1940
Pine Burr

SOPHOMORE CLASS

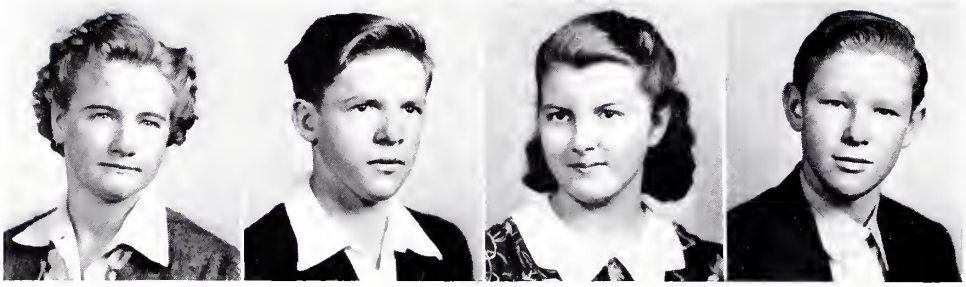

OFFICERS

BETTY GABRIEL	*President*
JOE FORD	*Vice-President*
MARY ETHEL HOUSER	*Secretary*
JOHN ANDERSON	*Treasurer*

MEMBERS

BOYS

Frank Abernathy
J. D. Abernathy
John Anderson
George Arney, Jr.
Lee D. Ballard
Junior Beam
Doyt Blalock
Paul Brackett
J. C. Britt
J. M. Broom
Tom Brotherton
Clinton Bynum
Foard Buff
Fred Caldwell
Shuford Canipe
Forrest Cashion
Bill Chapman
Charles Childs
Clifford Devine
Johnnie Ellis
James Elliott
Lee Elmore
Darrell Ewing
Junior Ewing
William Faircloth
Joe Ford
Sam Freeman
Ralph Goodman
Louis Gordon
Franklin Grigg
Kenneth Harkey
Robert Harrill
Bobby Hauss
James Hauss
Paul Haynes
Ralph Heafner
Harry Heavner
Dewitt Honeycutt
Billy Hoyle
Glenn Huss
Ralph Jonas
Clyde Knight
Calvin Laney
J. W. Laney
David Lineberger
Walter Lineberger
D. O. Long, Jr.
Grady Long
James Long
Bobby Martin
James Mauney
Russell McAllister
Richard McGinnis
Ralph McGinnis
J. D. McNeely
Bill Milburn
Jimmie Owens
Clyde Rhyne
Gordon Robinson
Jimmie Robinson
Charles Robinson
Joe Roseman
Bill Rudisill
Donald Rudisill
Therman Saunders
Billy Sellers
Robert Sherrill
Melvin Sipe
Bill Stroup
Harold Summit
Harold Warlick
Bobby Warren
Carol Whiteside
Bobby Willis
Leslie Yoder

GIRLS

Margaret Armstrong
Helen Auten
Bonnie Ballard
Roberta Ballard
Minnie Sue Barger
Jean Barlow
Mamie Barker
Catherine Beam
Katherine Beam
Dorothy Blaney
Bernice Bridges
Carolyn Buff
Mable Burris
Velma Carpenter
Lois Carpenter
Thelma Cashion
Dorothy Cashion
Laura Jean Cochrane
Darylene Cody
Hazel Craig
Hazel Cunningham
Inez Dellinger
Lois Dellinger
Louise Devine
Tillie Eaker
Virginia Elmore
Virginia Finger
Betty Gabriel
Dorothy Gardner
Betty Garrison
Frances Gates
Gladys Goodman
Dorothy Goodson
Floylee Goodson
Ava Lee Grayson
Betty Neil Hamrick
Margaret Haynes
Hester Helms
Faith Hoffman
Sudie Belle Holland
Louise Holly
Mary Ethel Houser
Alice Neal Howard
Martha Ann Hoyle
Bobbie Huss
Margaret Ingle
Joyce Kendrick
Alice Kincaid
Betty Wood Kizer
Margaret Leatherman
Margaret Lemond
Margaret Leonard
Margaret Lineberger
Roxanna Lynch
Elizabeth McGinnis
Laura McConnell
Frankie Moore
Pearl Moore
Lena Mae Noles
Hazel Patton
Pansy Reynolds
Velma Reynolds
Helen Ross
Margaret Sain
Dorothy Seagle
Nancy Self
Betty Sellers
Christine Steffan
Laura Stroupe
Juanita Taylor
Marilyn Turner
Christine Turner
Katherine Weaver
Ruby Wilson
Helen Wise

1940 Pine Burr

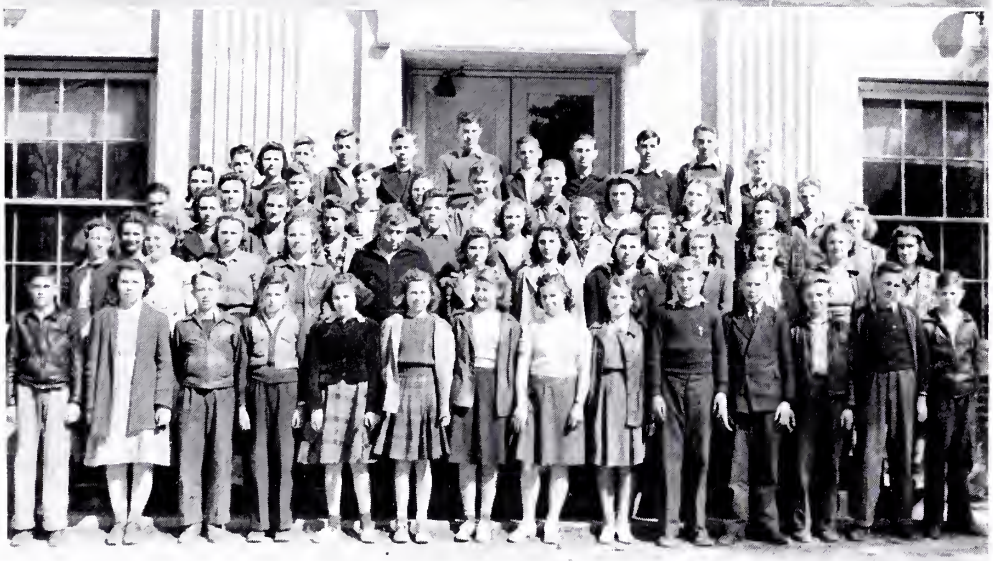

1940
Pine Burr

THE SOPHOMORE CLASS

FRESHMAN CLASS

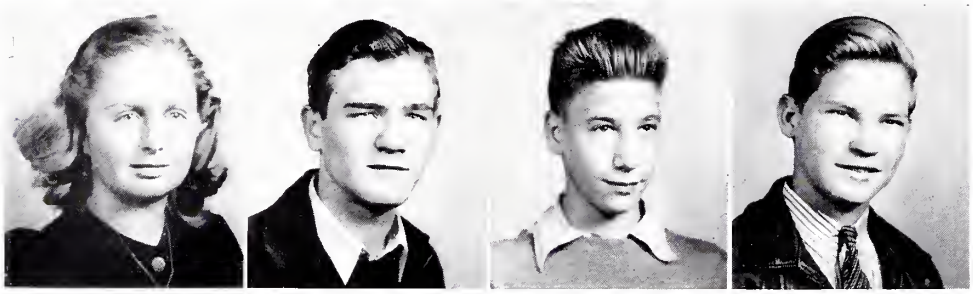

OFFICERS

BARBARA SCHRUM	*President*	JOE HENRY HOFFMAN	*Secretary*
CARL WHITESIDE	*Vice-President*	J. C. RUDISILL	*Treasurer*

GIRLS

Lucy Avery
Flossie Lee Auten
June Baker
Frances Bandy
Ruth Barkley
Beulah Mae Beam
Sue Beattie
Evelyn Benfield
Martha Bradshaw
Ruth Carpenter
Betty Jane Cashion
Ardis Childs
Irene Christopher
Vera Jean Craig
Tenny Ann Dellinger
Catherine Devine
Pansy Drum
Louise Elmore
Hazel Bessie Eurey
Betty Hunter Glenn
Mary Goodson
Roberta Goodson
Virginia Grigg
Vashti Hallman
Margaret Harrill
Joyce Heafner
Ruth Heafner
Ailene Hoyle
Mary Houser
Jean Huss
Bryte Kiser
Betty Jean Kistler
Nellie Knuckles
Bernice Leonard
Winnie Leonard
Mary Dell Lewis
Louise Link
Marian Lippard
Jewel Lynch
Letha Martin
Dorothy Mauney
Alda McAllister
Dorothy McAllister
Helen McGee
Julia McLurd
Pearl Michael
Kitty Miller
Martha Moore
Mary Neal
Wilma Norwood
Ailene Parker
Ruth Parker
Cleo Payseur
Cornelia Perkins
Eulie Reynolds
Dollie Mae Reynolds
Jean Robinson
Joyce Robinson
Mary Jane Robinson
Ruth Ross
Lois Rudisill
Mary Jo Sain
Sallie Sherrill
Ethel Sherrill
Barbara Shrum
Edna Smith
Betty Jean Stamey
Dorothy Stamey
Helen Stamey
Helen Stowe
Margaret Taylor
Evelyn Turner
Ruth Warren
Eunice Wease
Theria Wilkinson
Vivian Yarbrough
Pauline Yoder

BOYS

Harold Abernathy
Ray Abernathy
L. A. Abernathy
Ruben Armstrong
Dodson Barineau
Ruskin Barker
Jimmie Beal
Lewis Beal
Bobby Beal
Marshal Black
J. E. Bradshaw
Efird Burris
David Bynum
Gene Carpenter
J. P. Chapman
Robert Childers
Donald Clanton
Jack Clanton
Gerald Cline
Vernon Coley
Theo Cochran
H. C. Cornwell
Charles Cornwell
Billy Costner
Bobby Cronland
Milton Crowell
Jack Dellinger
Coy Dellinger
Harold Dellinger
Steve Dellinger
Richard Dixon
Wade Dodgen
Thorn Eaker
Sherwood Eaker
Paul Ellis
Fitzhugh Elmore
Everette Freeman
Johnnie Gardner
John Gilbert
Junior Goodin
Leroy Griggs
William Hallman
Robert Hallman
Blair Hall
Ben Heavner
Grady Heavner
Harold Heavner
R. A. Heavner
Clarence Herman
Frank Hicks
Charles Hobbs
Joe Henry Hoffman
Harold Houser
Paul Hovis
Harold Hovis
Billy Hovis
Ray Hoffman
Ralph Hoyle
Jack Hull
J. T. Huss
Bobby Hurley
Fred Jarrett
Hudson Jones
Thomas Jones
Crawford Kay
Blair Keener
Lewis Keener
Bobbie Kiger
James Knuckles
Billy Lander
Billy Leatherman
James Leatherman
Earnest Leigh
Andrew Lemmond
Willard Lockman
Harry Little
David Lutz
Howard Mace
Charles McClure
Calvin Mitchem
Billy Michael
Glenn Morrison
Albert Moss
Clyde Payseur
Sam Perkins
Paul Punch
Clyde Ramsaur
Ray Reinhardt
Richard Reynolds
Clement Reynolds
George Robinson, Jr.
Tyler Roseman
Wade Rucker
J. C. Rudisill
Joe Rhyne
Fred Saine
Garmon Schrum
Ralph Schrum
Thomas Scronce
James Scronce
Thomas Seagle
Cecil Shrum
Edison Shrum
James Shrum
Eugene Sigmon
D. C. Sigmon
Blair Smith
Cecil Stroup
David Thornburg
Elay Turner
Clarence Wehunt
Herman Whisnant
Carl Whiteside
Jimmie Whiteside
Billy Williams
Sam Williams
George Willis
Ben Wilson
Meldrum Winstead
John Wise
Jack Yoder

1940 Pine Burr

1940
Pine Burr

THE FRESHMAN CLASS

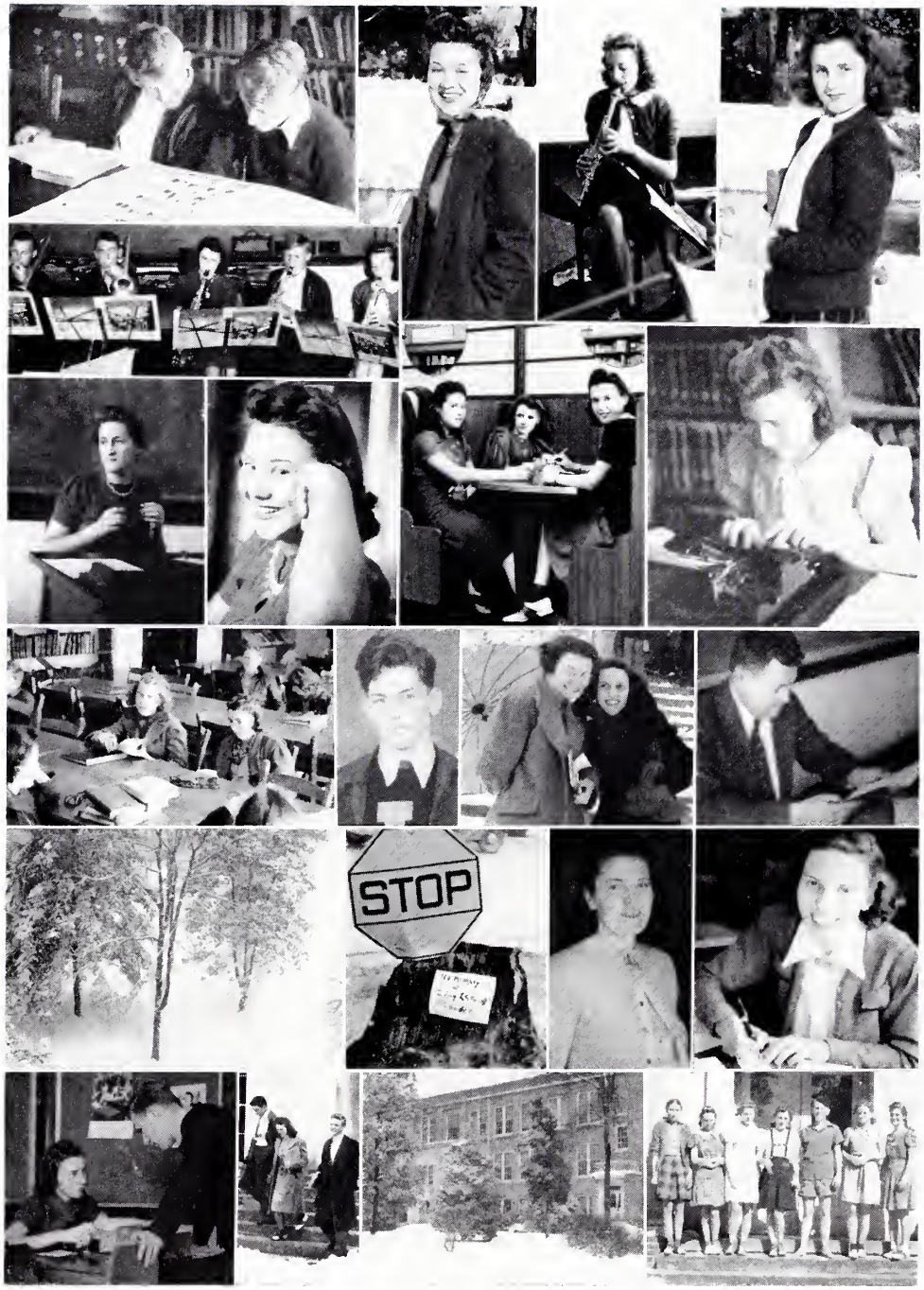

1940
Pine Burr

ACTIVITIES

FOOTBALL SQUAD

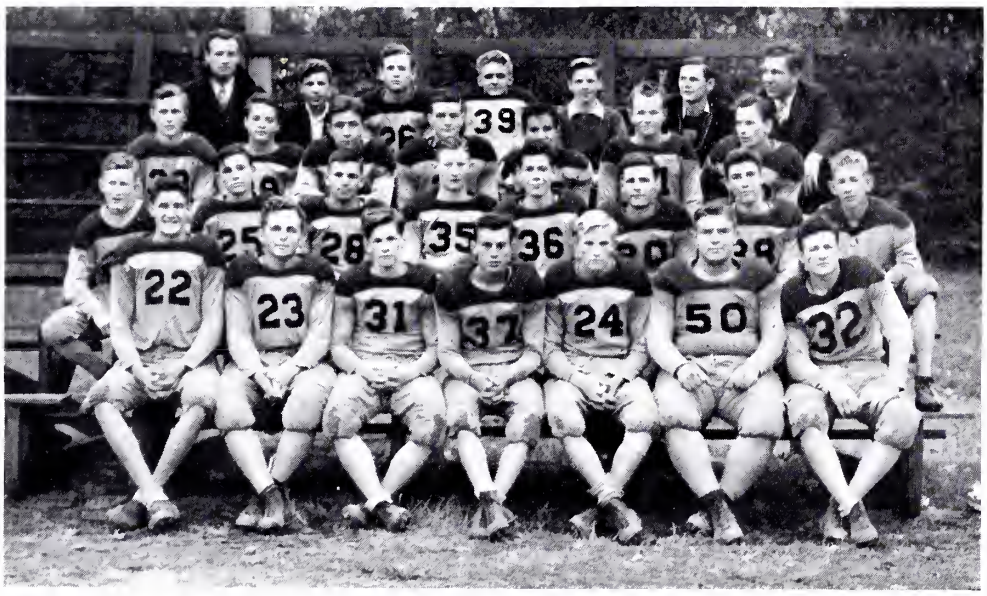

First Team	*Position*	*Second Team*
ROBERT EDWARDS	*Left End*	J. M. BROOME
PAUL HAYNES	*Left Tackle*	RALPH CONNER
BILL HARKEY	*Left Guard*	BLAIR KEENER
BILL MCGINNIS	*Center*	BILL LEONARD
HOLLIS HENDERSON	*Right Guard*	JAMES FORTENBERRY
FRED EAKER	*Right Tackle*	FORREST CASHION
DAVID CASHION	*Right End*	WILSON GOODSON
JUNIOR BEAM	*Quarterback*	PAUL GABRIEL
HAROLD HALLMAN	*Left Halfback*	TOM PORTER
"WHITEY" HEAFNER	*Right Halfback*	BILL HURLEY
HAROLD CALDWELL	*Fullback*	EDDIE SEAGLE

JOE FORD	*Manager*	MR. LYLE EDWARDS	*Coach*
JOHN MCGINNIS	*Asst. Manager*	MR. RAY TURBYFILL	*Asst. Coach*

1939 SCHEDULE

Lincolnton High School	0	Newton	14
Lincolnton High School	6	Kannapolis	9
Lincolnton High School	6	Gastonia	0
Lincolnton High School	6	Concord	13
Lincolnton High School	6	Hickory	34
Lincolnton High School	6	Mooresville	0
Lincolnton High School	40	Maiden	0
Lincolnton High School	6	Statesville	0
Lincolnton High School	20	Monroe	0
Lincolnton High School	32	Lenoir	13
Lincolnton High School	25	Kings Mountain	0

1940 Pine Burr

BOYS' BASKETBALL

Forwards:	*Guards:*	*Centers:*
WHITEY HEAFNER	DWIGHT LOCKMAN	ROBERT EDWARDS
FRED EAKER	PAUL GABRIEL	CLIFFORD DEVINE
CHARLES CORNWELL	HAL HALLMAN	
WILSON GOODSON	BILL MCGINNIS	

MR. LYLE EDWARDS, MR. ROY TURBYFILL, *Coaches*

1940 SCHEDULE

Bessemer City	16	Lincolnton	32
Cherryville	21	Lincolnton	36
Hickory	31	Lincolnton	23
Cherryville	34	Lincolnton	30
Newton	20	Lincolnton	19
Hickory	20	Lincolnton	27
Cliffside	25	Lincolnton	22
Cliffside	14	Lincolnton	27
Newton	25	Lincolnton	27

GIRLS' BASKETBALL

Forwards:
KATE EWING
POLLY MILLER
INEZ DELLINGER
GLADYS HAYES
SUE BEATTIE
KATHERINE BEAM
HELEN ROSS
HESTER HELMS
CATHERINE DEVINE
LOUISE BALLARD
ROXANNA LYNCH
RUTH HEAVNER
MARTHA BRADSHAW
WILLENE MILLER

Guards:
BETTY GABRIEL
LOUISE DEVINE
IRENE ROBINSON
KATHERINE SIGMON
MARTHA JEAN CASKEY
RUTH PARKER
ESSIE WILSON
ESTHER ANN MULLEN
FRANCES MOORE
CORNELIA PERKINS
ELSIE MAE SUMMEY
TEENY DELLINGER
AVA LEE GRAYSON

MISS ELIZABETH J. HOKE, *Coach*

1940 SCHEDULE

Newton	22	Lincolnton	22
Bessemer City	22	Lincolnton	16
Newton	31	Lincolnton	13
Cherryville	18	Lincolnton	24
Hickory	39	Lincolnton	24
Cherryville	34	Lincolnton	30
Newton	29	Lincolnton	13
Hickory	16	Lincolnton	20
Cliffside	7	Lincolnton	61
Cliffside	17	Lincolnton	28
Newton	21	Lincolnton	19

1940 Pine Burr

BASEBALL SQUAD

Pitchers

NOEL MCGINNIS
PAUL BALLARD
RICHARD ROBINSON
RUEBEN ARMSTRONG

Catchers

BILL HOLBROOKS
PAUL HOVIS

Outfielders

ROBERT EDWARDS
HAROLD SHRUM
RALPH CONNOR
J. M. BROOME
CLIFFORD DEVINE
BILL RAMSEY
DAVID WARNER
J. D. ABERNETHY

Managers

BUSTER KNIGHT
FRANK ABERNETHY

Infielders

CHARLES HUFFSTETLER
PAUL GABRIEL
DAVID CLANTON
TOM BOST
JAMES FORTENBERRY
LOUIS GORDON
DICKY HAIGLER

1940 SCHEDULE

March 29—Newton at Newton.
April 2—Lenoir at Lincolnton.
April 5—Shelby at Lincolnton.
April 9—Hickory at Hickory.
April 12—Cherryville at Cherryville.
April 16—Hickory at Lincolnton.
April 23—Lenoir at Lenoir.
April 25—Shelby at Shelby.
April 26—Cherryville at Lincolnton.
April 30—Newton at Lincolnton.

1940 Pine Burr

1940
Pine Burr

BAND

OFFICERS

HAROLD CALDWELL	*President*	DAVID LINEBERGER	*Librarian*
EDDIE SEAGLE	*Vice-President*	MR. S. RAY LOWDER	*Director*
BOBBIE LANDER	*Secretary-Treasurer*	MR. CHARLES MILLER	*Assistant Director*
MELVIN SIPE	*Student Director*		

Cornets
HAROLD CALDWELL
DODSON BARINEAU
JUNIOR WINSTEAD
RAY REINHARDT
WILSON GOODSON
MARGARET WARLICK
L. A. ABERNATHY
GENE CARPENTER
RICHARD DIXON
JAMES KNUCKLES
JAMES ELLIOTT

Clarinets
MELVIN SIPE
DAVID LINEBERGER
ERNEST KIGER
CLAUDIA CARPENTER
MIKE BEAM
JOE RHYNE
JIMMIE MOORE
JAKIE WYCOFF
RISDEN BURRIS
HARRY LITTLE
JANE ELMORE
CHARLES CORRIHER
BILLY LANDER
BOBBIE HAUSS
EVELYN GARRISON
BOBBY MODLIN

Alto Saxophones
JESSIE RUDISILL
ALLEN BANDY
BOBBIE LANDER

Tenor Saxophone
HAROLD LOHR

Baritones
DONALD RUDISILL
ELOISE WYONT
CECIL STROUP

Trombones
RUDOLPH BRITT
GENE MODLIN
KENNETH ARROWOOD
KARL WHITESIDE
J. C. BRITT
CODY BRYAN
GERALD CLINE

Flutes
KARL THOMAS
DOYT BEALOCK

French Horn
JERRY TILSON

Melophones
CHARLES COSTNER
JOE HENRY HOFFMAN

Basses
RALPH JONAS
BOBBY WILLIS
JUNIOR GOODIN

Snare Drums
EDDIE SEAGLE
JACK DELLINGER

Bass Drum
BOBBY KIGER

Drum Major
DICKY HAIGLER

Drum Majorettes
ALICE KINCAID
LOUISE HOLLY
PATSY FORD
JANE GRIGG

Mascots
JOHNNIE LOWDER
C. B. LAWING

1940 Pine Burr

GLEE CLUB

OFFICERS

Mary Lillian Jonas	*President*
Dorothy Seagle	*Vice-President*
Margaret Anna Winstead	*Secretary-Treasurer*
Helen Payseur	*Librarian*
Mrs. Jack Ramseur	*Director*

MEMBERS

Margaret Ballard
Virginia Ballard
Nancy Seagle
Kathryn Moore
Frances Wood
Kitty Moore
Ardis Childs
Martha Moore
Ruby Heavner
Jessie Rudisill
Dorothy Lee Leonard
Frances Bandy
Lola Kate Van Story
Dorothy Blaney
Margaret Quickle
Mary Ruth Weaver
Christine Grayson
Edna Carpenter
Martha Ann Hoyle
Bernice Leonard
Martha Bradshaw
Inez Broome
Betty Cashion
Betty Ann Rogers
Gertrude Seagle
Betty Ann Thomas
Margaret Cochrane
Julia Alyce Hoover
Margaret Brown
Katherine Weaver
Bette Garrison
Josephine Ingle
Claudia Carpenter
Mary Reinhardt
Helen Rudisill
Virginia McLean
Mary Agnes Cochrane
Hilda Heafner
Catherine Sigmon
Gladys Hayes
Clara Martin
Ruth Heafner
Ruth Childers
Darylene Cody

NATIONAL HONOR SOCIETY

OFFICERS

EVELYN GARRISON ..... *President*
JOHN HEAVNER ..... *Secretary-Treasurer*

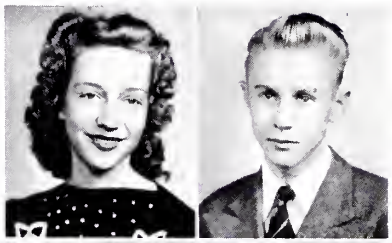

MEMBERS

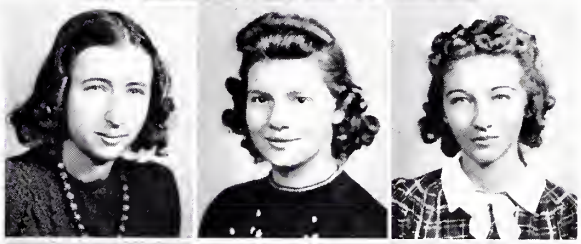

MARY ABERNETHY
MARY AGNES COCHRANE
EDNA CARPENTER

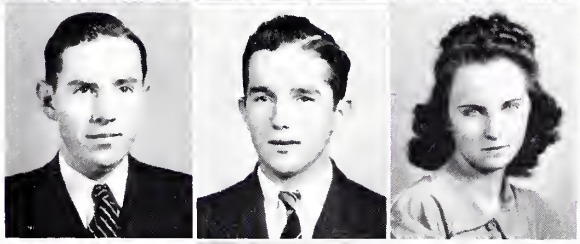

CHARLES CORRIHER
TOMMY HOUSER
VIRGINIA HARRILL

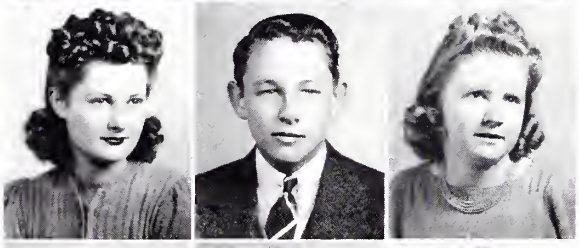

RUTH CHILDERS
JERRY TILSON
GERTRUDE SEAGLE

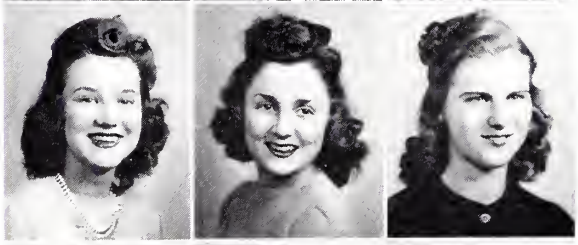

CHARLOTTE RAMSAUR
YVONNE REINHARDT
ELIZABETH SCHRUM

MARGARET ANNA WINSTEAD

MISS ELIZABETH HOKE ..... *Faculty Adviser*
MRS. E. G. RAMSAUR ..... *Faculty Adviser*

1940 Pine Burr

THE WOLF

Humor Magazine of Lincolnton High School

STAFF

Editor-in-Chief
BILL BOWEN

Associate Editor
PAUL GABRIEL

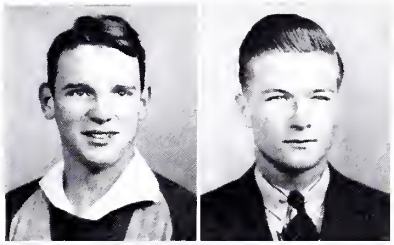

Circulation Editor, Society Editor
JEANNE STROUP

Art Editor
HAROLD KRAUSS

Fiction Editor
HELEN HOUSER

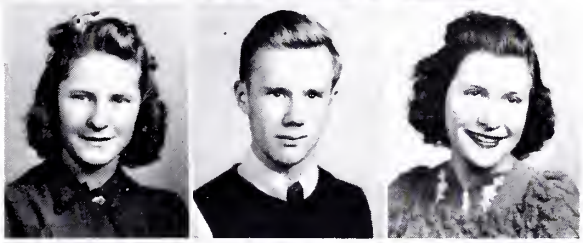

Sports Editor
BILL RAMSEY

Popularity Editor
MARY REINHART

Editor of Contemporary Events
CLARA MARTIN

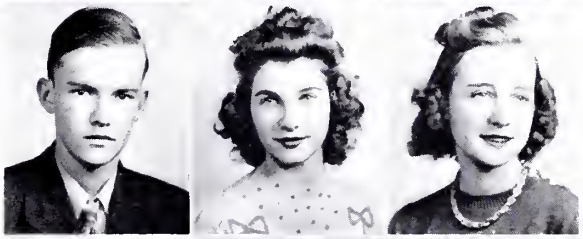

Mud-slinging Editor
ISABEL SCRONCE

Music Editor
NANCY SEAGLE

Cinema Editor
RUBY JONAS

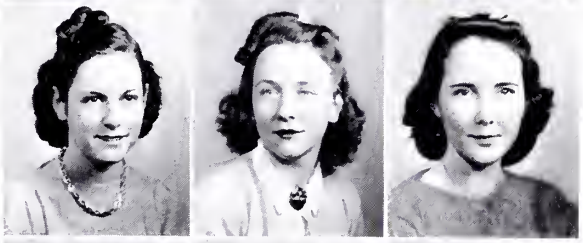

Humor Editor
VIRGINIA MCLEAN

Senior Editor
MARGARET ANNA WINSTEAD

Junior Editor
JOHN MURPHEY

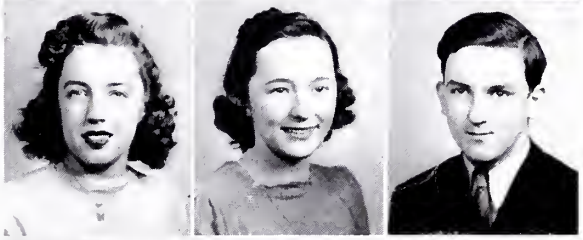

Sophomore Editor
JOHN ANDERSON

Freshman Editor
RAY REINHARDT

Faculty Sponsor
MISS BETTY GOSNOLD

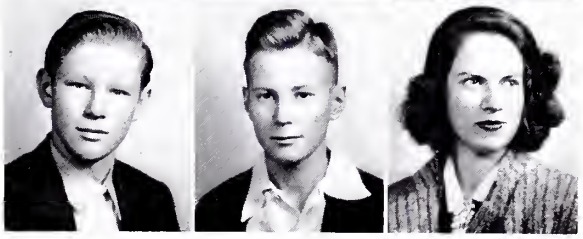

1940
Pine Burr

THE BIBLIOPHILES

OFFICERS

Bill Leonard	*President*
Mary Ruth Weaver	*Secretary*
Dewitt Honeycutt	*Treasurer*
Miss Betty Elinor Gosnold	*Librarian*

MEMBERS

Everett Aycock
Paul Ballard
Frances Bridges
Mary Frances Buff
Risden Burris
Odessa Coley
Dewitt Honeycutt
Blonita Houser
Harry Robinson
Margaret Lemmond
Bill Leonard
John Murphey
Olivia Rudisill
Marcella Weaver
Mary Ruth Weaver
Bobby Willis
Frances Wood
Ralph Yarbrough

1940 Pine Burr

READING CLUB

ISABEL SCRONCE

HELEN PASEUR

MARY RUTH WEAVER

MR. S. W. CASHION, *Coach*

DEBATERS

RESOLVED: *That the government should own and operate the railroads.*

Affirmative:

BILL BOWEN
ELSIE MAE SUMMEY

Negative:

MARY BESS TURBYFILL
HOLLIS HENDERSON

MR. S. W. CASHION, *Coach*

JUVENILE MUSIC CLUB

MARY LILLIAN JONAS	*President*
JIMMY NAVEY	*Vice-President*
MARGARET COCHRANE	*Secretary*
MARGARET QUICKEL	*Treasurer*
MISS LOUISE WETMORE	*Counselor*

1940 Pine Burr

ENTRE NOUS

OFFICERS

VIRGINIA HARRILL, EDNA CARPENTER	*Presidents*
MARGARET WARLICK, MARY LILLIAN JONAS	*Vice-Presidents*
EMMA LEE HARRILL, MARGARET COCHRANE	*Secretaries*
CHARLOTTE RAMSAUR, HOLLIS HENDERSON	*Treasurers*
MISS DOROTHY MILLER	*Faculty Adviser*

1940 Pine Burr

INTER NOS

OFFICERS

KATHERINE BEAM	*President*	MARY ETHEL HOUSER	*Treasurer*
RUDOLPH BRITT	*Vice-President*	BETTY ANN THOMAS	*Reporter*
GEORGE SHUFORD	*Secretary*	BILLY RUDISILL	*Chairman of Programs*
MRS. JOE GOODSON	*Faculty Adviser*		

HOME ECONOMICS CLUB

OFFICERS

MABLE ROBINSON	*President*
MADGE SHRUM	*Vice-President*
DOROTHY GOODSON	*Secretary-Treasurer*
MISS MARY WILKIE PETRIE	*Faculty Adviser*

FUTURE FARMERS OF AMERICA

OFFICERS

J. D. ABERNETHY	*President*
D. O. LONG	*Vice-President*
DON HIPP	*Secretary*
RUBEN BARKLEY	*Treasurer*
ROBERT HALLMAN	*Reporter*
MR. A. J. SMITH	*Faculty Adviser*

1940 Pine Burr

LINCOLN MOTOR CO.

★

PLYMOUTH AND DE SOTO

LAWING'S CLEANERS

AND

MAN'S SHOP

Compliments of

BANNER ROLLER MILL

MAUNEY GROCERY

Headquarters for

FANCY AND STAPLE GROCERIES

ROBINSON'S

EXCLUSIVE LADIES'
READY-TO-WEAR

Phone 336

LINEBERGER ICE & FUEL

LINCOLNTON, N. C.

ICE, COAL AND WOOD

Telephone 104

Compliments of

FAIR PRICE MARKET

Compliments of

GOODIN AND BURRIS

FURNITURE STORE

Compliments of

JOHN A. CROMER

Representative

Jefferson Standard Life
Insurance Co.

Compliments of

E. F. DRUM
FUNERAL HOME

AMBULANCE SERVICE

PHONE 66

BELK-SCHRUM COMPANY

Lincolnton's Largest Department Store

COMPLETE OUTFITS FOR

MEN, WOMEN AND CHILDREN

Compliments of

D. E. RHYNE MILLS, INC.

LINCOLNTON, N. C.

Spinners of High Grade Carded Yarns

HERFF-JONES COMPANY

Designers and Manufacturers of

SCHOOL AND COLLEGE JEWELRY, GRADUATION ANNOUNCEMENTS, MEDALS, CUPS AND TROPHIES

INDIANAPOLIS, INDIANA

Jewelers to Lincolnton High School

O. E. BASS, *Representative*

***Compliments of* DAVE LERNER**

Compliments of

ABERNATHY COAL COMPANY

JEWEL BOX

We Carry A Complete Line of

Diamonds, Jewelry, Silverware, and Musical Instruments

EXPERT WATCHMAKER
JEWELRY REPAIRS
S. E. Court Square

PRAUSE FURNITURE COMPANY

Compliments of

RAMSEUR HARDWARE COMPANY

Compliments of

EAGLE 5-10-25c STORE

LINCOLN HARDWARE CO.

SHELF AND HEAVY HARDWARE

Phone 237

★

Compliments of

RHODES & CORRIHER

★

HOYLE MOTOR CO.

SALES SERVICE

Authorized Dealer

★

MERCURY AND FORD

Fordson Tractor Dealers

Compliments of

POLHILL CHEVROLET CO.

SALES CHEVROLET SERVICE

LINCOLNTON, N. C.

FRANK P. BARKLEY

FURNITURE AND RADIOS

Phone 166

Compliments of

RHYNE GROCERY

BOGER CITY

HOVIS GROCERY

GROCERIES AND MEATS

PHONE 302

LINCOLN FLOWER SHOP

Phone 48

CUT FLOWERS, POTTED PLANTS
FUNERAL DESIGNS

Say It With Flowers

Compliments of

COHEN'S

LINCOLNTON, N. C.

What Could Be Finer Than To Eat At

THE CAROLINA DINER

24-HOUR SERVICE

SHUFORD RADIO SHOP

Day Telephone 22

"A Service to Match the Finest Radio"

The Shop With Modern Testing Equipment—All Work Guaranteed

E. Water Street On Court Square

LINEBERGER COTTON CO.

COTTON BUYERS

Phone 199—335

Compliments of

HINSON GARAGE

DODGE—PLYMOUTH

Compliments of

IDEAL CHAIR COMPANY

MIDLAND
SERVICE STATION

★

R. P. JONAS, *Manager*

Compliments of

WARLICK
FUNERAL HOME

★

AMBULANCE SERVICE
Phone 477

Compliments of

J. ROBERT MCNEELY

STROUP
BARGAIN HOUSE

★

"You Furnish the Bird; We Feather the Nest"

Phone 119

Compliments of

LINCOLN MILLING COMPANY

Compliments of

LINCOLNTON AMUSEMENT COMPANY

●

A. E. MILLER

LAWING AND COSTNER

Sheaffer Fountain Pens
Whitman and Martha Washington Candies

●

PHONE 24

DIXIE GROCERY COMPANY

WHOLESALE GROCERS
DIAMOND TIRES

PHONE 420—112

ECONOMY DRUG STORE

"Creators of Low Drug Prices In Lincoln County"

●

Phone 88

LINCOLN CUT RATE DRUGS, INC.

The Best in Drugs

●

Phone 17
LINCOLNTON, N. C.

★

Lincolnton Insurance and Realty Company

INSURE AND BE SURE

★

Lincolnton High School Library

Stability

SINCE time, mountain peaks have served man as landmarks; they are stable, dependable in character. To many annual staffs, through more than forty-nine years, the OBSERVER PRINTING HOUSE has served as a landmark, a guide in the producing of FINE ANNUALS.

Our quality, our service, the experience of trained personnel both in advisory capacity and in mechanical production, have ever been outstanding. Over forty-nine years of continuous service is proof of stability.

OBSERVER PRINTING HOUSE, Inc.

College Annual Department

204-214 W. 2ND ST. CHARLOTTE, N. C.

OBSERVER
PRINTING
HOUSE